

GENERAL NOTES

1. EXISTING CONDITIONS AND TOPOGRAPHIC SURVEY DATA FROM PLAN TITLED "BRUNSWICK ELEMENTARY, SITE GRADING AND DRAINAGE PLAN(SHEET C-102)" BY ATLANTIC RESOURCE CONSULTANTS, DATED 8-24-18.
2. ANY DISCREPANCIES BETWEEN DRAWINGS, DETAILS, NOTES AND SPECIFICATIONS SHALL BE IMMEDIATELY REPORTED TO THE LANDSCAPE ARCHITECT FOR FURTHER DIRECTION AND RESOLUTION BEFORE ADDITIONAL WORK PROCEEDS.
3. CONTRACTOR SHALL VERIFY ALL DIMENSIONS AND GRADES ON THE GROUND. ANY DISCREPANCIES SHALL BE REPORTED IMMEDIATELY TO THE LANDSCAPE ARCHITECT FOR DIRECTION AND RESOLUTION PRIOR TO ANY FURTHER WORK.
4. CONTRACTOR SHALL FIELD VERIFY LOCATION AND DEPTH OF ALL EXISTING UTILITIES WITH THE APPROPRIATE UTILITY COMPANIES PRIOR TO EXCAVATION OF OR INSTALLATION OF ANY PART OF THIS WORK. THE CONTRACTOR IS SPECIFICALLY CAUTIONED THAT THE LOCATION AND/OR ELEVATION OF EXISTING UTILITIES AS SHOWN ON THESE PLANS IS BASED ON RECORDS OF THE VARIOUS UTILITY COMPANIES AND WHERE POSSIBLE. MEASUREMENTS TAKEN IN THE FIELD. THE INFORMATION IS NOT TO BE RELIED ON AS BEING COMPLETE. THE CONTRACTOR MUST CALL THE APPROPRIATE UTILITY COMPANY AT LEAST 48 HOURS BEFORE ANY EXCAVATION TO REQUEST EXACT FIELD LOCATIONS OF UTILITIES. IT SHALL BE THE RESPONSIBILITY OF THE CONTRACTOR TO RELOCATE ALL EXISTING UTILITIES WHICH CONFLICT WITH THE PROPOSED IMPROVEMENTS SHOWN ON THE PLANS.
5. CONTRACTOR SHALL NOTIFY DIG SAFE (1-888-344-7233) PRIOR TO EXCAVATION.

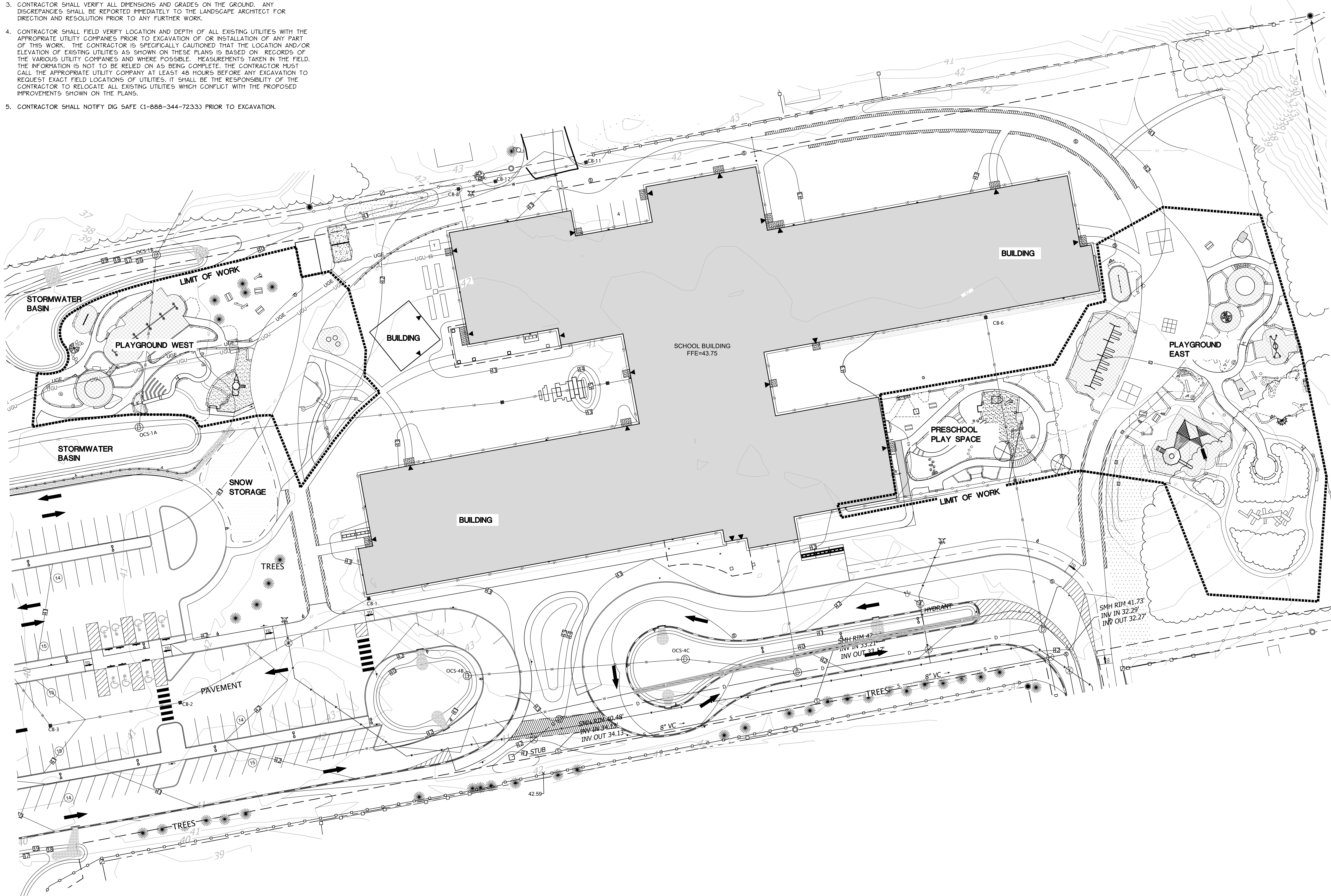

Prepared For:

Brunswick School Dept.
46 Federal Street
Brunswick, Maine

Prepared By:

Sashie Misner
ME licensed landscape architect
72 Walton Street
Portland, Maine 04103
(207) 406. 0734

Kate Furbish Playground
75 Jordan Avenue
Brunswick, Maine

Date:

MARCH 17, 2020

Issued For:

BIDDING

Revisions:

Reproduction or reuse of
this document without the
expressed written consent of
Sashie Misner is prohibited.

Title:

OVERALL
PLAYGROUND
PLAN

Scale: 1"=30'

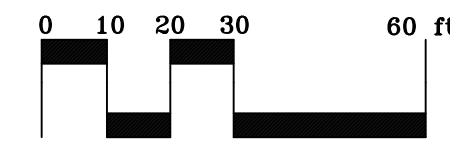

North:

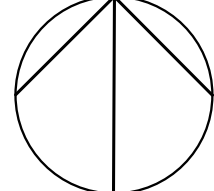

Sheet No.:

L1

1. EXISTING CONDITIONS AND TOPOGRAPHIC SURVEY DATA FROM PLAN TITLED "BRUNSWICK ELEMENTARY, SITE GRADING AND DRAINAGE PLAN(SHEET C-102)" BY ATLANTIC RESOURCE CONSULTANTS, DATED 8-24-18.
2. ANY DISCREPANCIES BETWEEN DRAWINGS, DETAILS, NOTES AND SPECIFICATIONS SHALL BE IMMEDIATELY REPORTED TO THE LANDSCAPE ARCHITECT FOR FURTHER DIRECTION AND RESOLUTION BEFORE ADDITIONAL WORK PROCEEDS.
3. CONTRACTOR SHALL VERIFY ALL DIMENSIONS AND GRADES ON THE GROUND. ANY DISCREPANCIES SHALL BE REPORTED IMMEDIATELY TO THE LANDSCAPE ARCHITECT FOR DIRECTION AND RESOLUTION PRIOR TO ANY FURTHER WORK.
4. CONTRACTOR SHALL FIELD VERIFY LOCATION AND DEPTH OF ALL EXISTING UTILITIES WITH THE APPROPRIATE UTILITY COMPANIES PRIOR TO EXCAVATION OF OR INSTALLATION OF ANY PART OF THIS WORK. THE CONTRACTOR IS SPECIFICALLY CAUTIONED THAT THE LOCATION AND/OR ELEVATION OF EXISTING UTILITIES AS SHOWN ON THESE PLANS IS BASED ON RECORDS OF THE VARIOUS UTILITY COMPANIES AND WHERE POSSIBLE, MEASUREMENTS TAKEN IN THE FIELD. THE INFORMATION IS NOT TO BE RELIED ON AS BEING COMPLETE. THE CONTRACTOR MUST CALL THE APPROPRIATE UTILITY COMPANY AT LEAST 48 HOURS BEFORE ANY EXCAVATION TO REQUEST EXACT FIELD LOCATIONS OF UTILITIES. IT SHALL BE THE RESPONSIBILITY OF THE CONTRACTOR TO RELOCATE ALL EXISTING UTILITIES WHICH CONFLICT WITH THE PROPOSED IMPROVEMENTS SHOWN ON THE PLANS.
5. CONTRACTOR SHALL NOTIFY DIG SAFE (1-888-344-7233) PRIOR TO EXCAVATION.
6. CONTRACTOR SHALL AVOID ALL AREAS NOT REQUIRING GRADING. CONTRACTOR SHALL NOT DISTURB THESE AREAS AND SHALL PRESERVE EXISTING VEGETATION.
7. CONTRACTOR SHALL LOAM AND SEED ALL GRADED AND DISTURBED AREAS NOT OTHERWISE IMPROVED.
8. MAINTAIN MANUFACTURER RECOMMENDED SAFETY SURFACED ZONE AROUND ALL PLAY EQUIPMENT.
9. LOG EDGING SHALL BE ROT RESISTANT VARIETIES SUCH AS CEDARS, BLACK LOCUST AND WHITE OAK OR APPROVED EQUAL.
10. BOLDERS SHALL BE 1.5'-3' IN DIAMETER AND FREE OF EXPOSED SHARP EDGES. BURY 1/3 OF BOULDER.
11. INSTALL EQUIPMENT PER MANUFACTURERS RECOMMENDATIONS. ALL FOOTINGS SHALL EXTEND 4" MIN BELOW GRADE. COORDINATE LAYOUT WITH PROJECT LANDSCAPE ARCHITECT.
12. PROVIDE SMOOTH TRANSITION WHERE NEW WORK MEETS EXISTING.
13. WOOD PLAY STRUCTURES SHALL BE UNDER SEPARATE CONTRACT. ITEMS UNDER SEPARATE CONTRACT INCLUDE THE FOLLOWING:
 - WOOD TEEPEE (2)-EAST + WEST SIDES
 - WOOD PLAY BOAT (WEST)
 - WOOD TREE FORT (EAST)
 - MUD KITCHEN (2) -PRE-K + EAST

	EXISTING	PROPOSED
CHAIN LINK FENCE		
CATCH BASIN		
LIGHT POLE		
WOOD STOCKADE FENCE		
DECIDUOUS TREE		
EVERGREEN TREE		
SHRUB		
VERTICAL LOG EDGING		
LOG /BOUDER EDGING		
12" DEPTH WOOD FIBER SAFETY SURFACE		

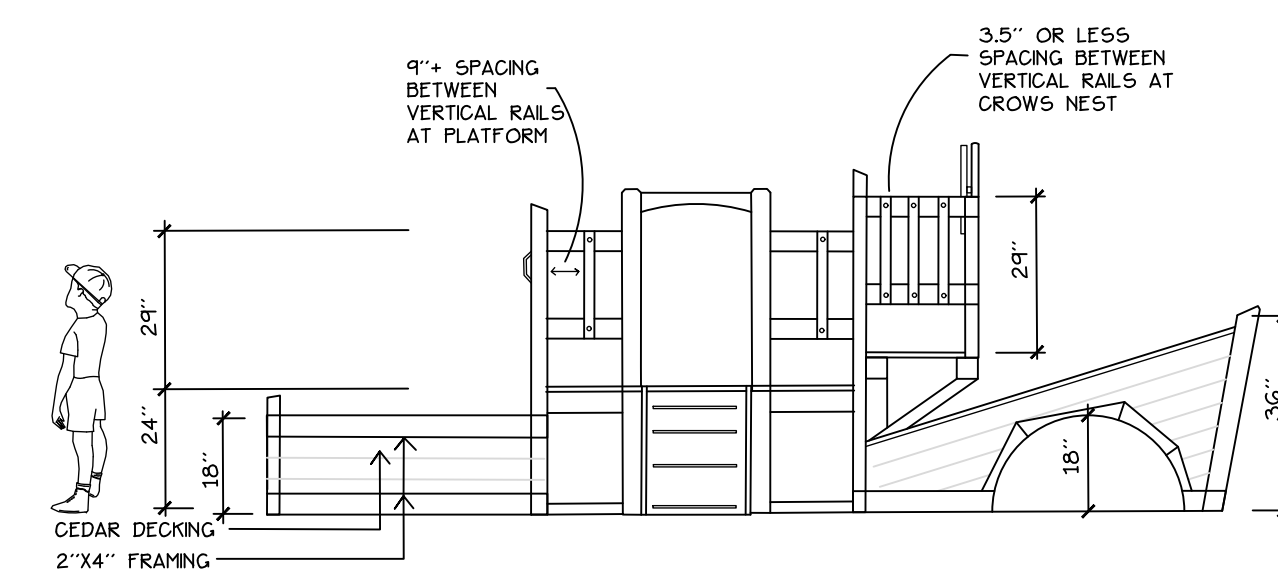
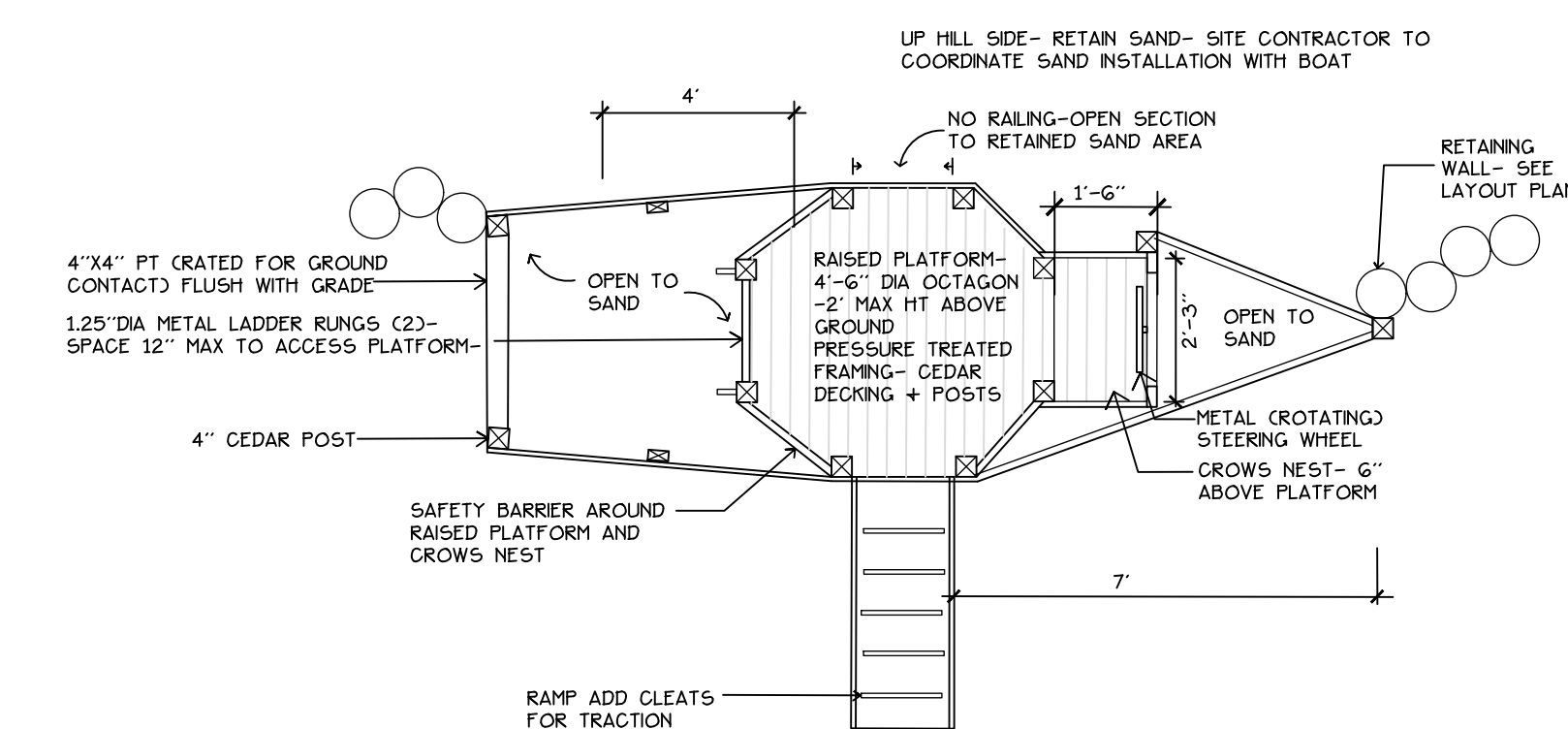
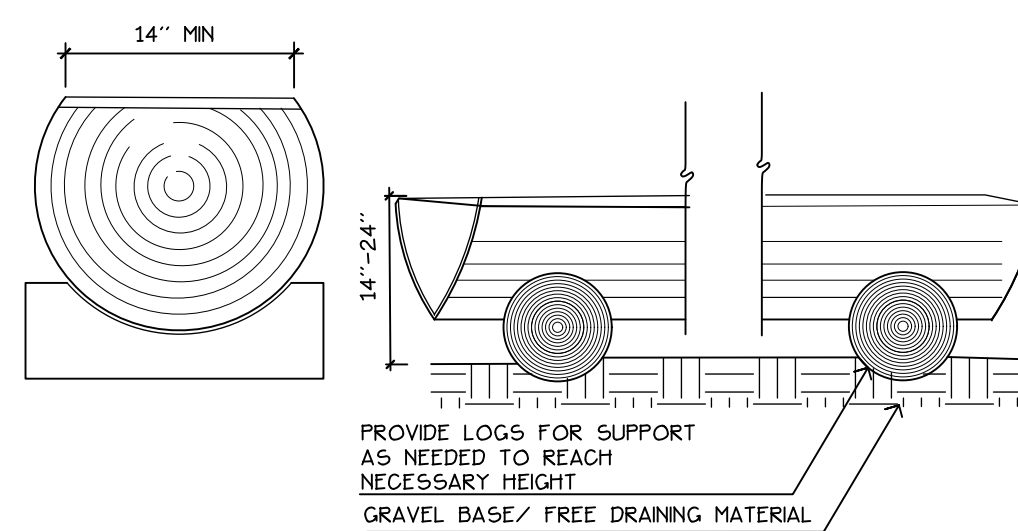
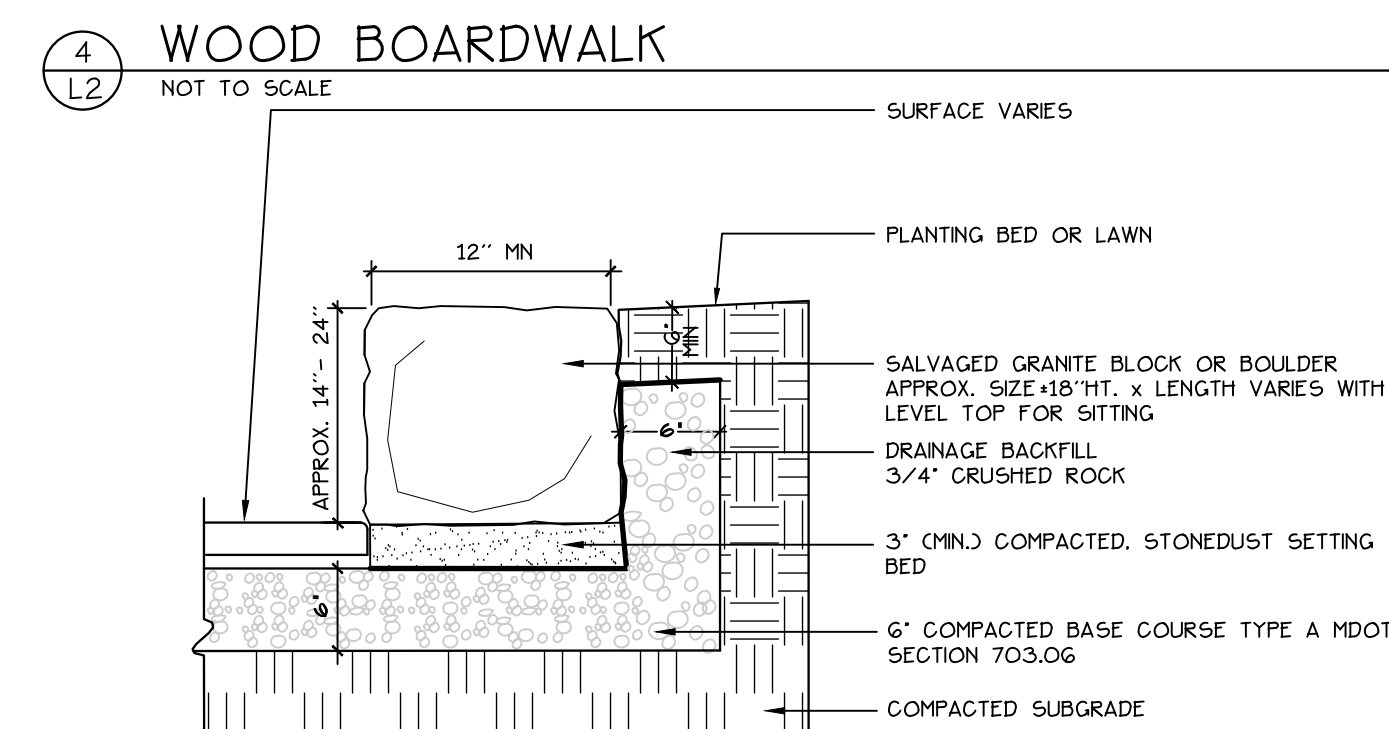
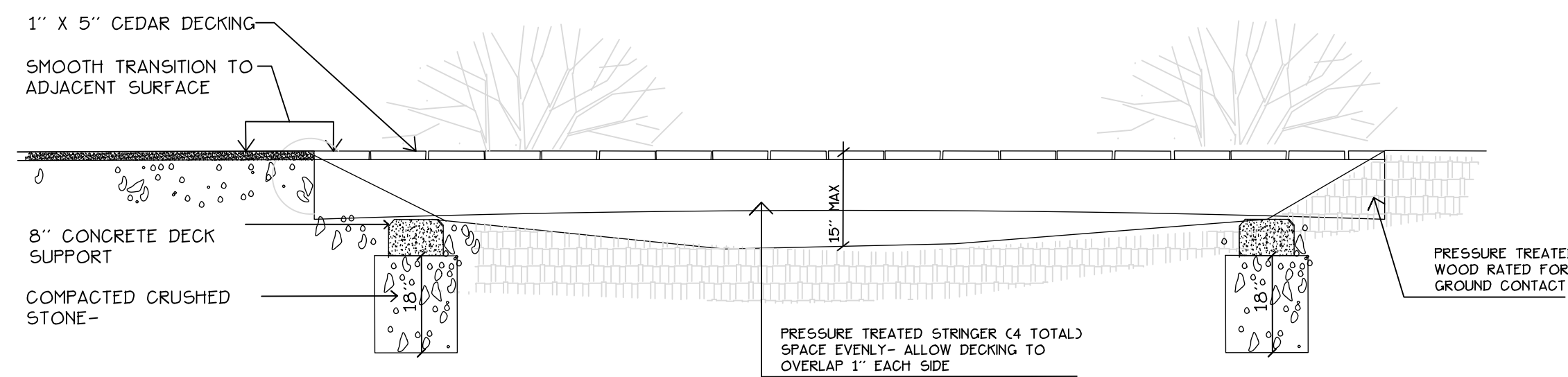
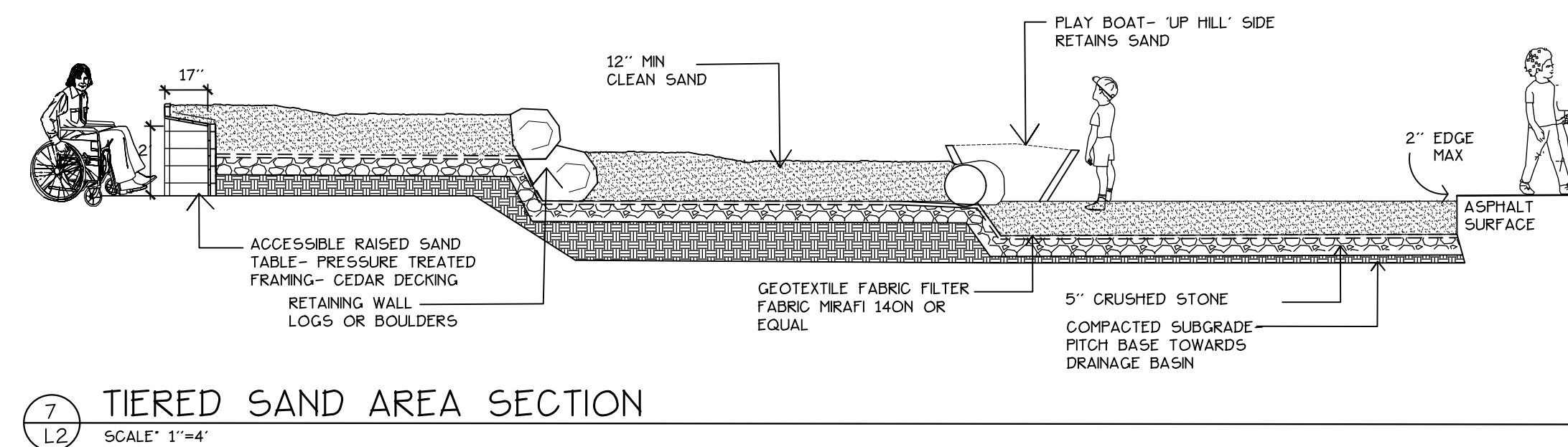
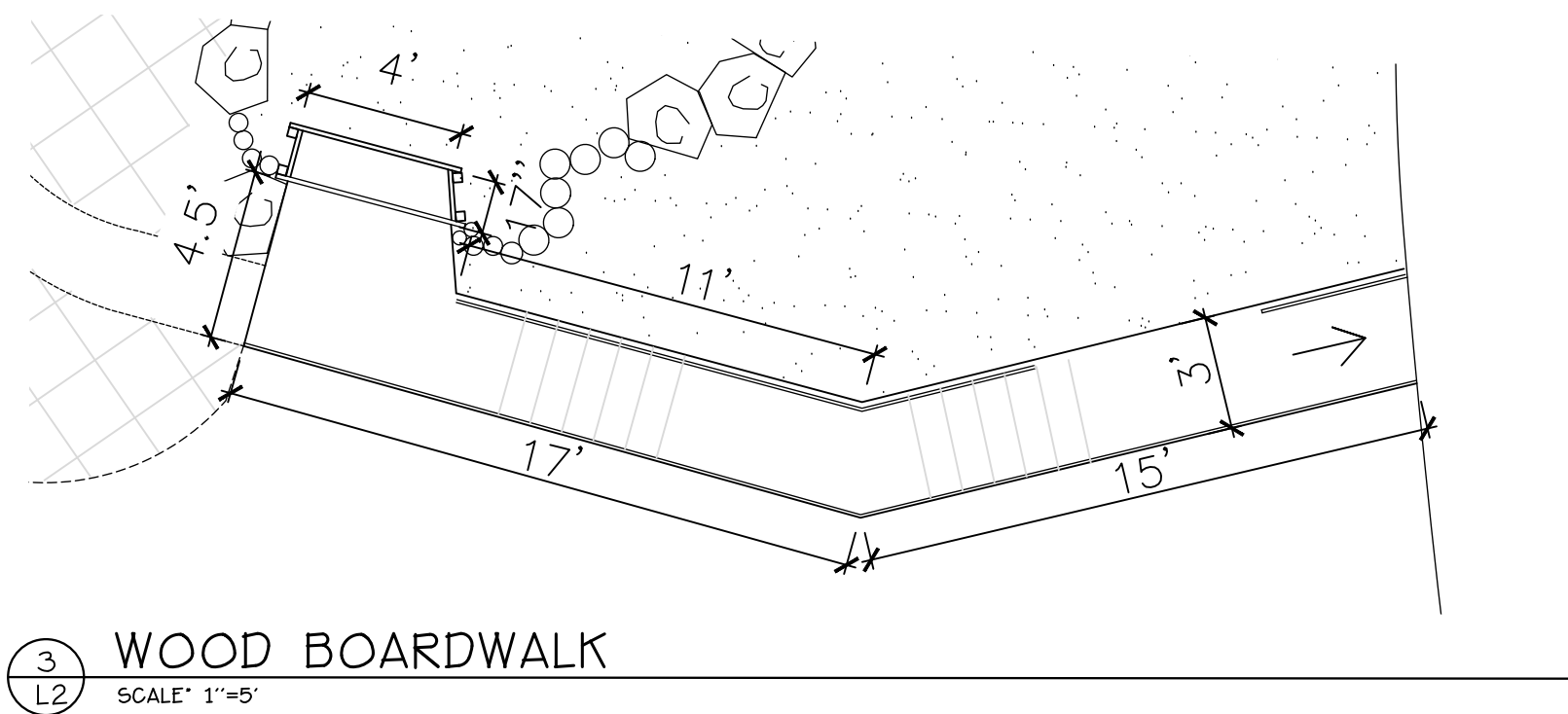
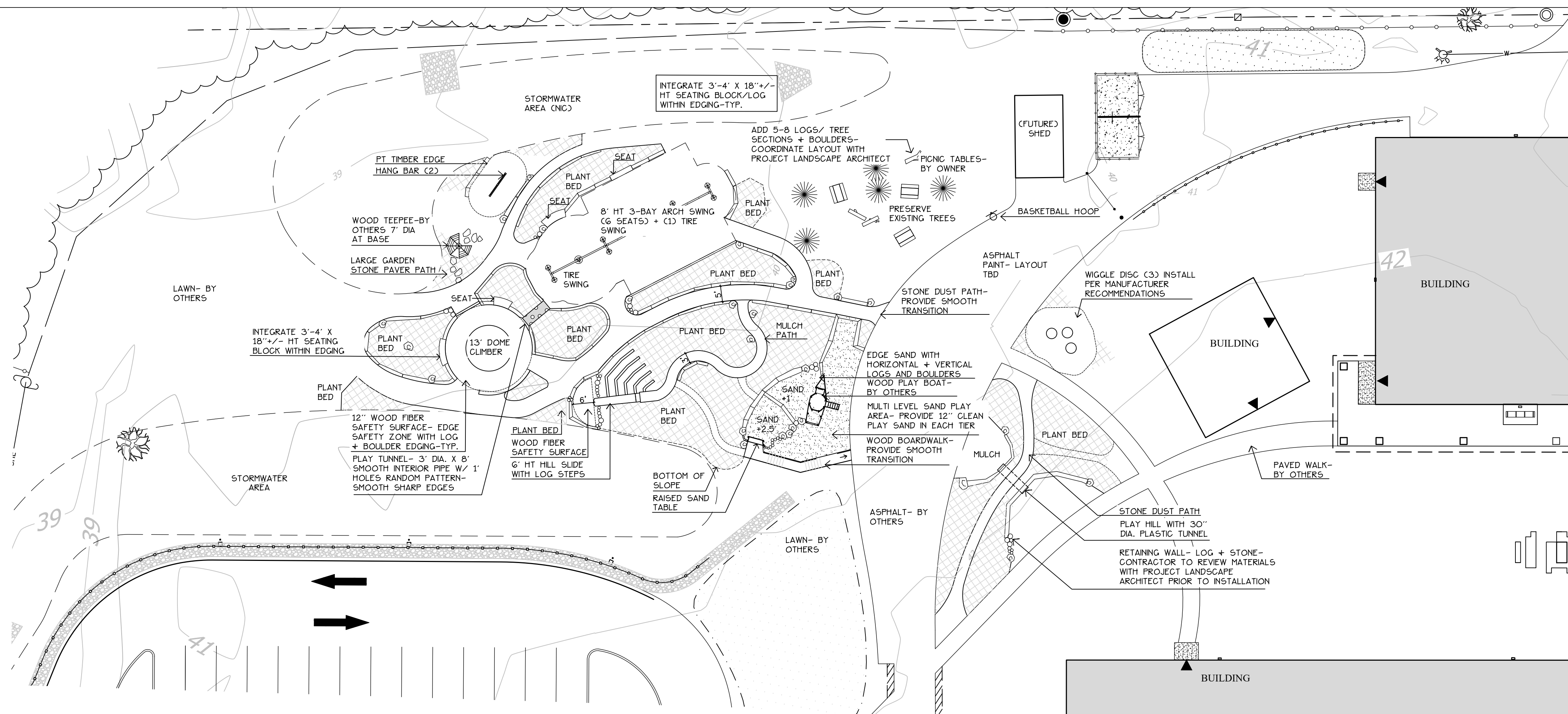

75 Jordan Avenue

L2

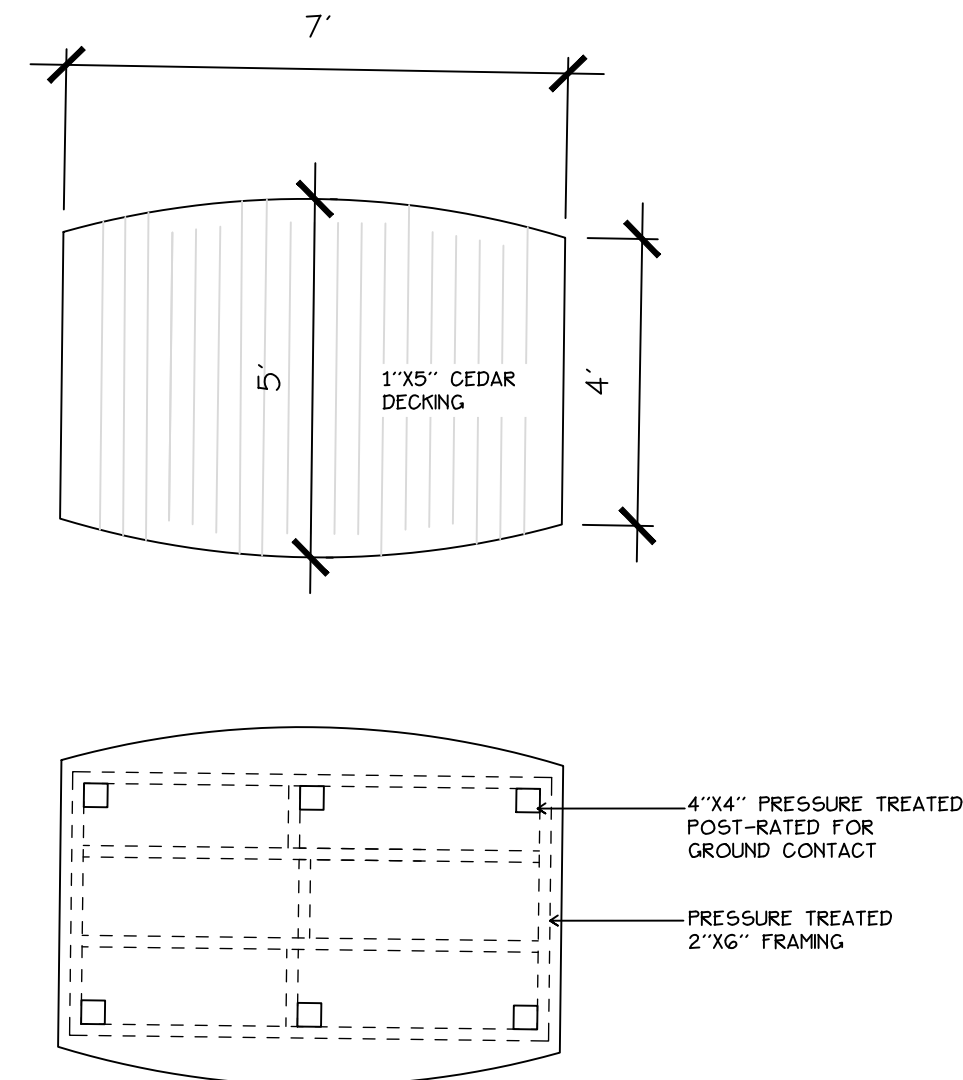

2 WOOD STAGE (7'X5') PLATFORM
1.3 SCALE: 1"=4'

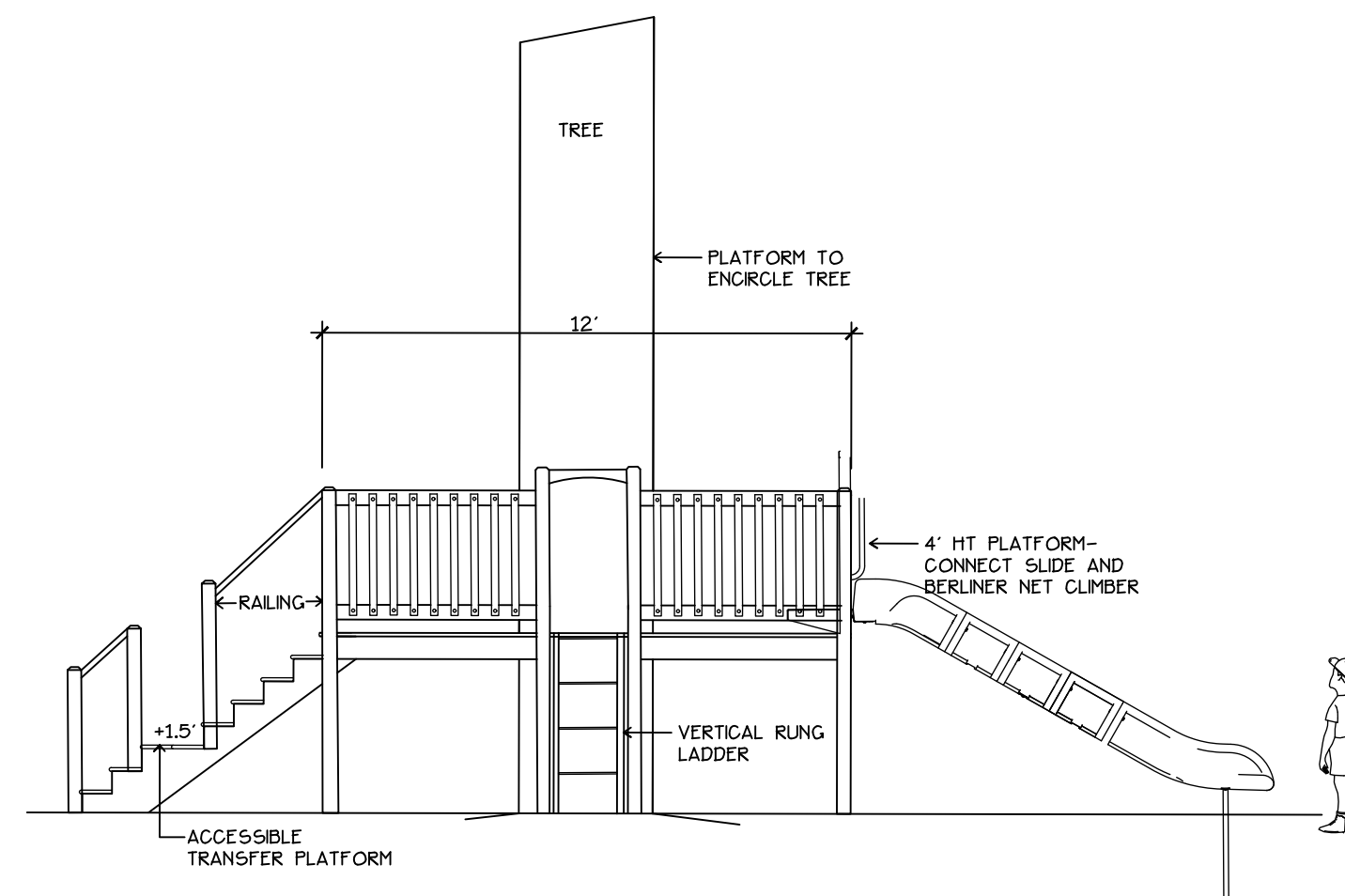

3 WOOD TREE FORT- BASIS OF DESIGN -BY OTHERS
L3 SCALE: 1"=4'

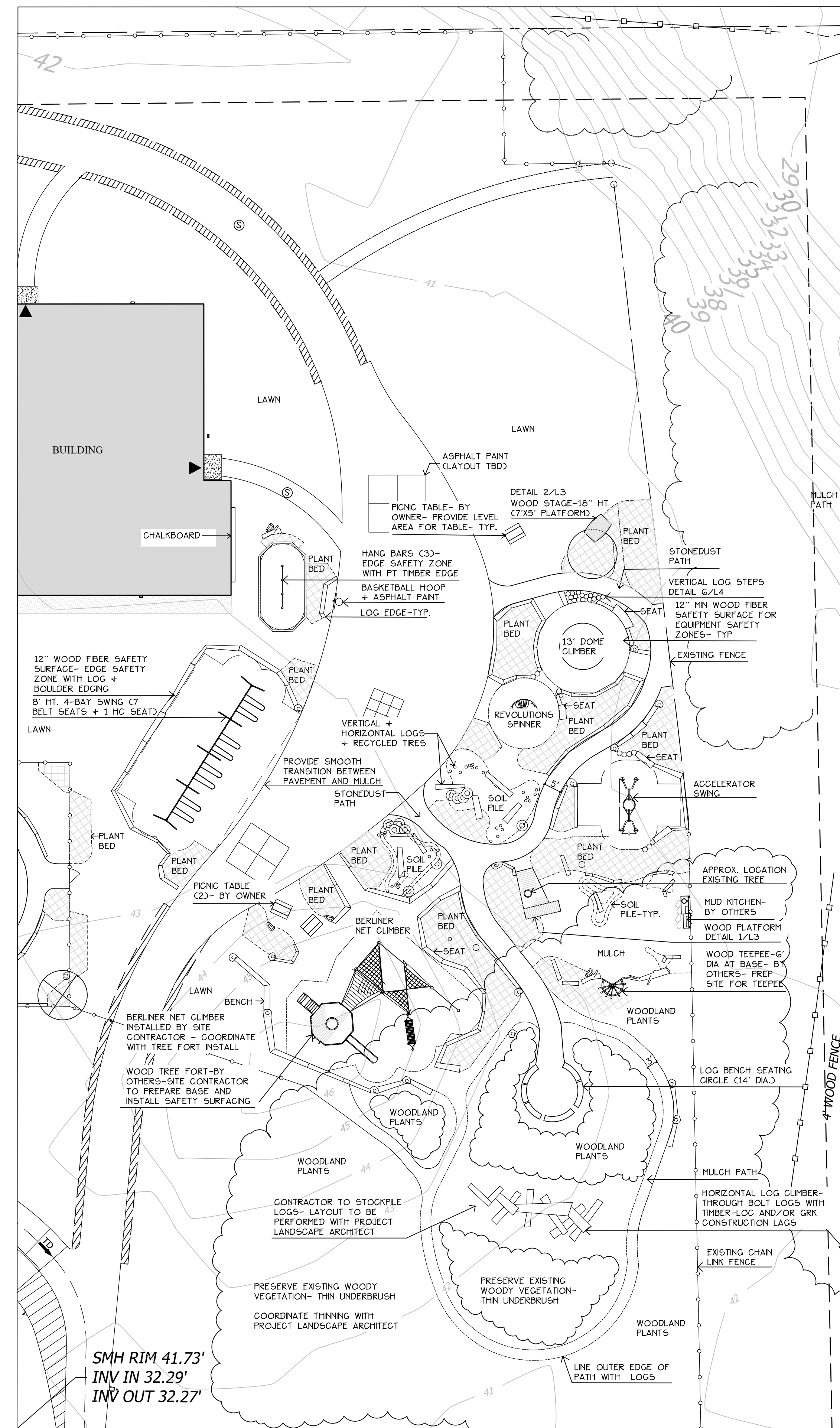

4
L3

PLAYGROUND EAST- LAYOUT PLAN

SCALE: 1"=20'

Sheet No.: **3**

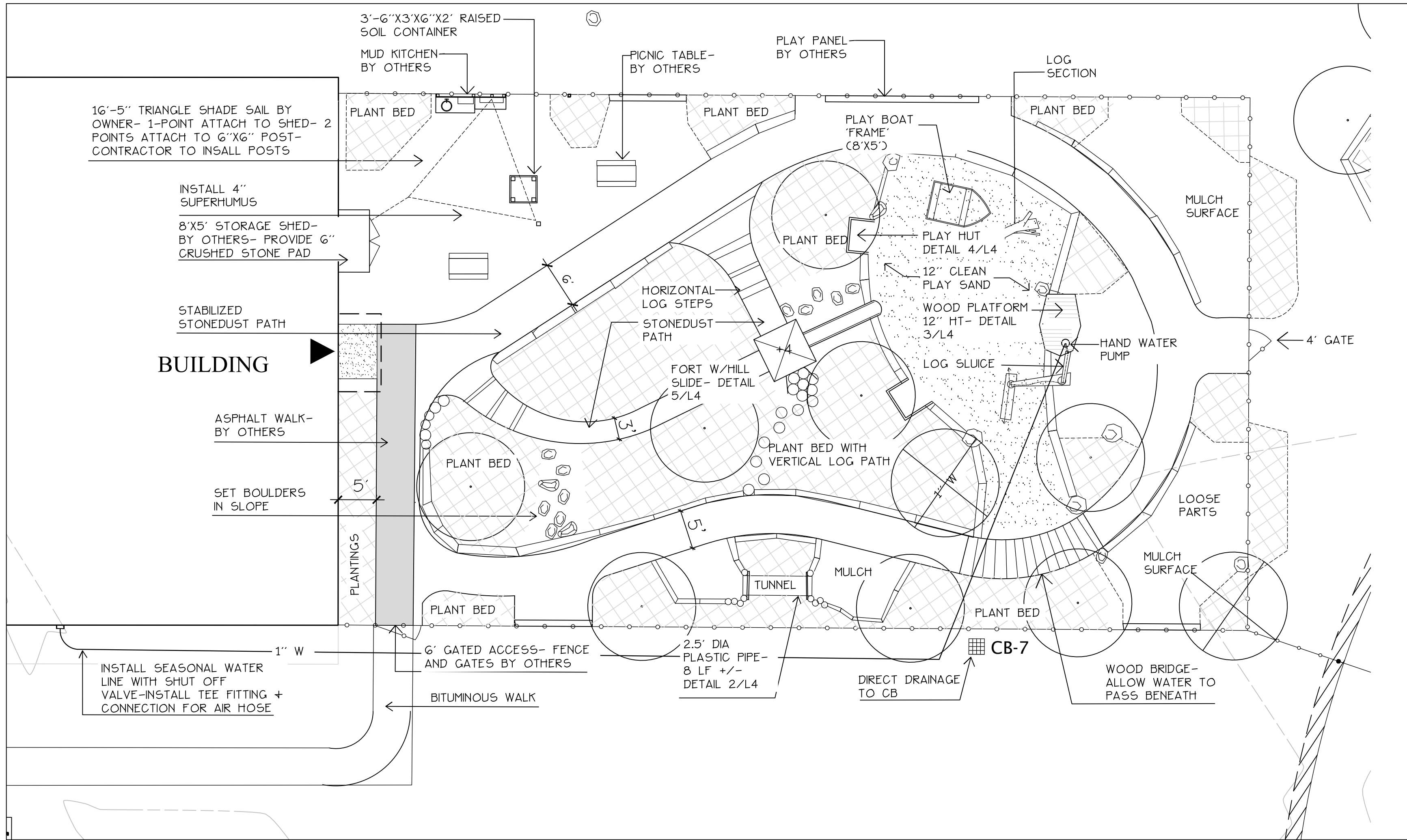

1 PRE-K PLAY SPACE LAYOUT PLAN
SCALE: 1"=10'

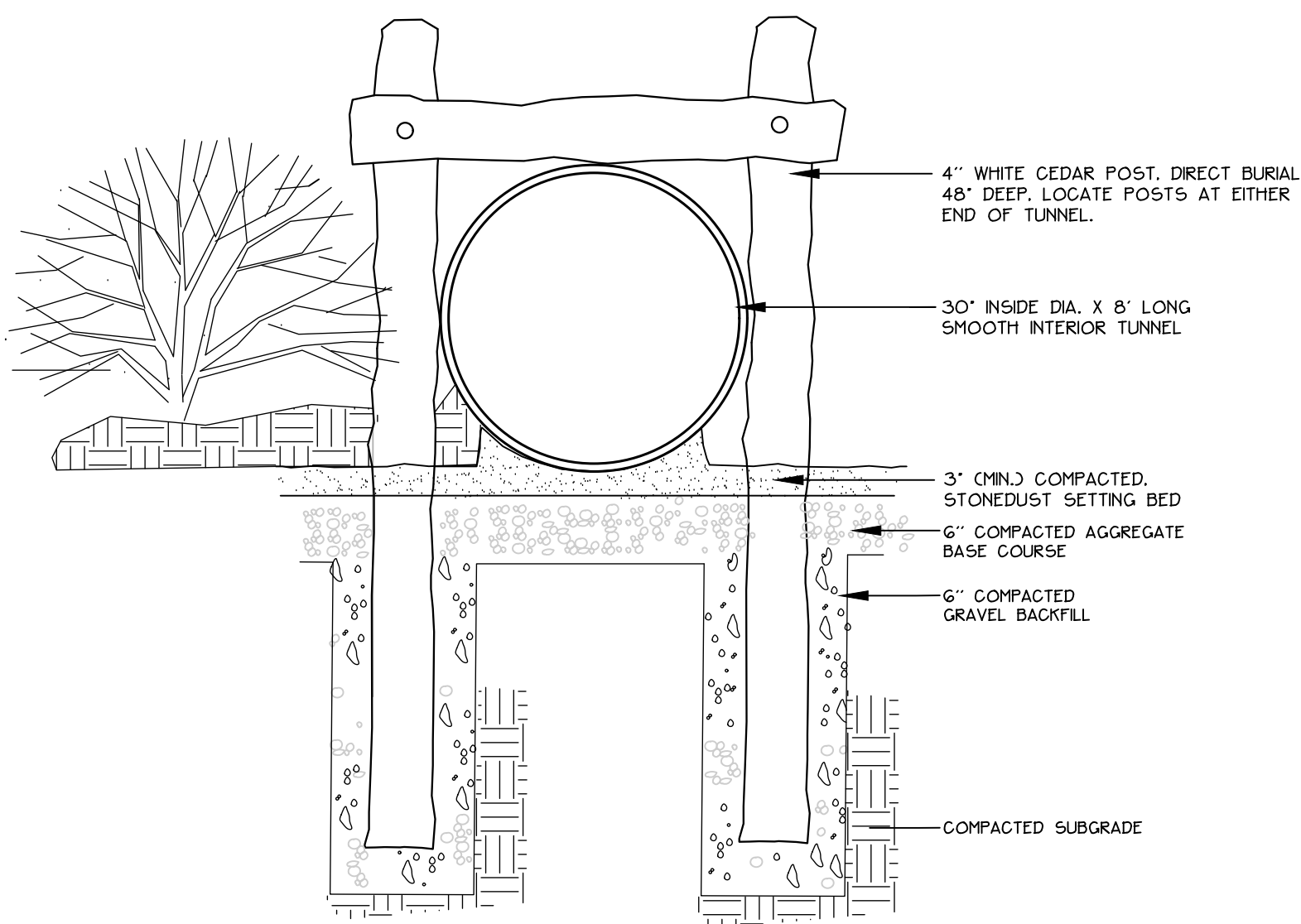

2 PLAY TUNNEL
NOT TO SCALE

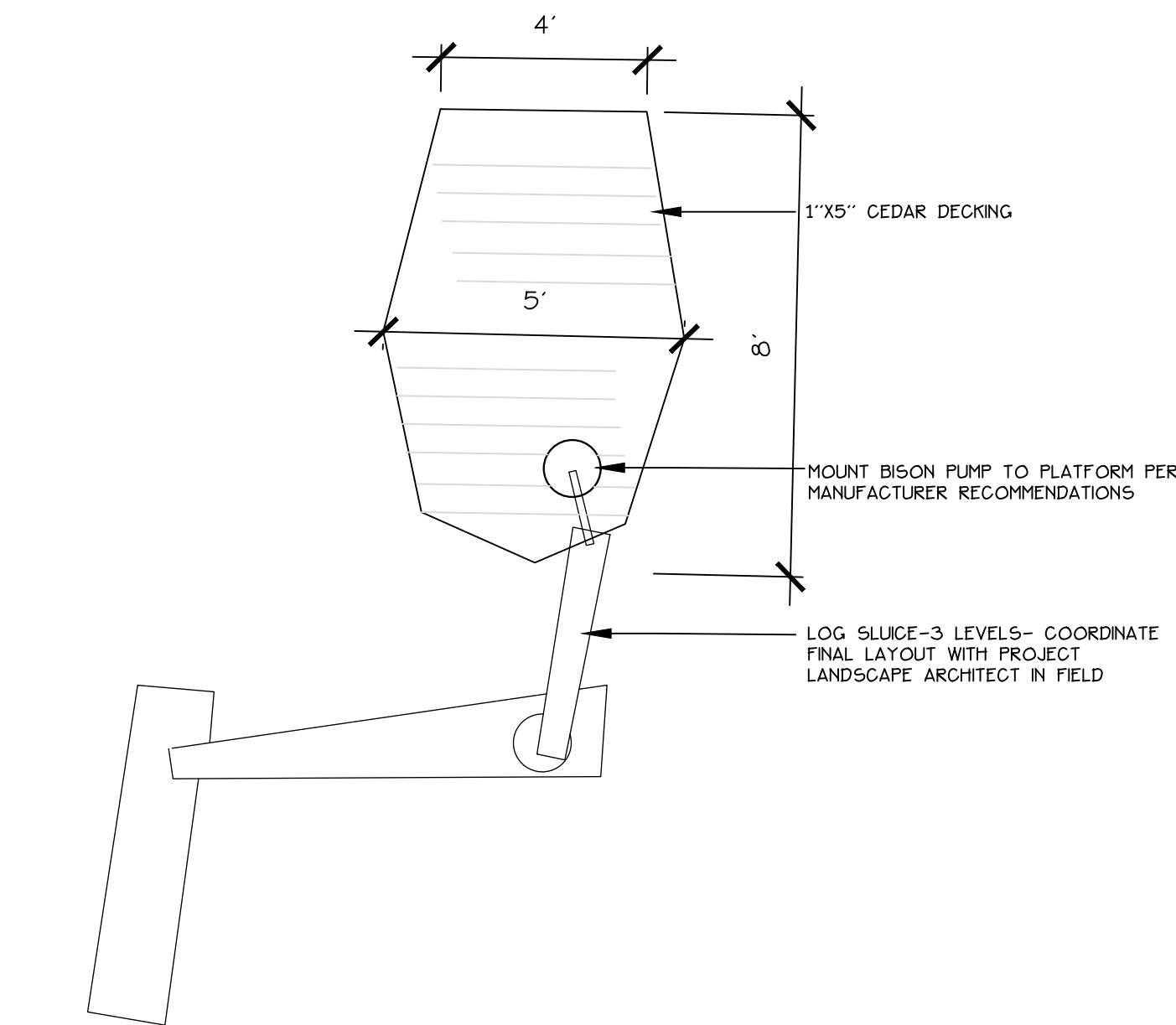

3 WOOD PLATFORM
NOT TO SCALE

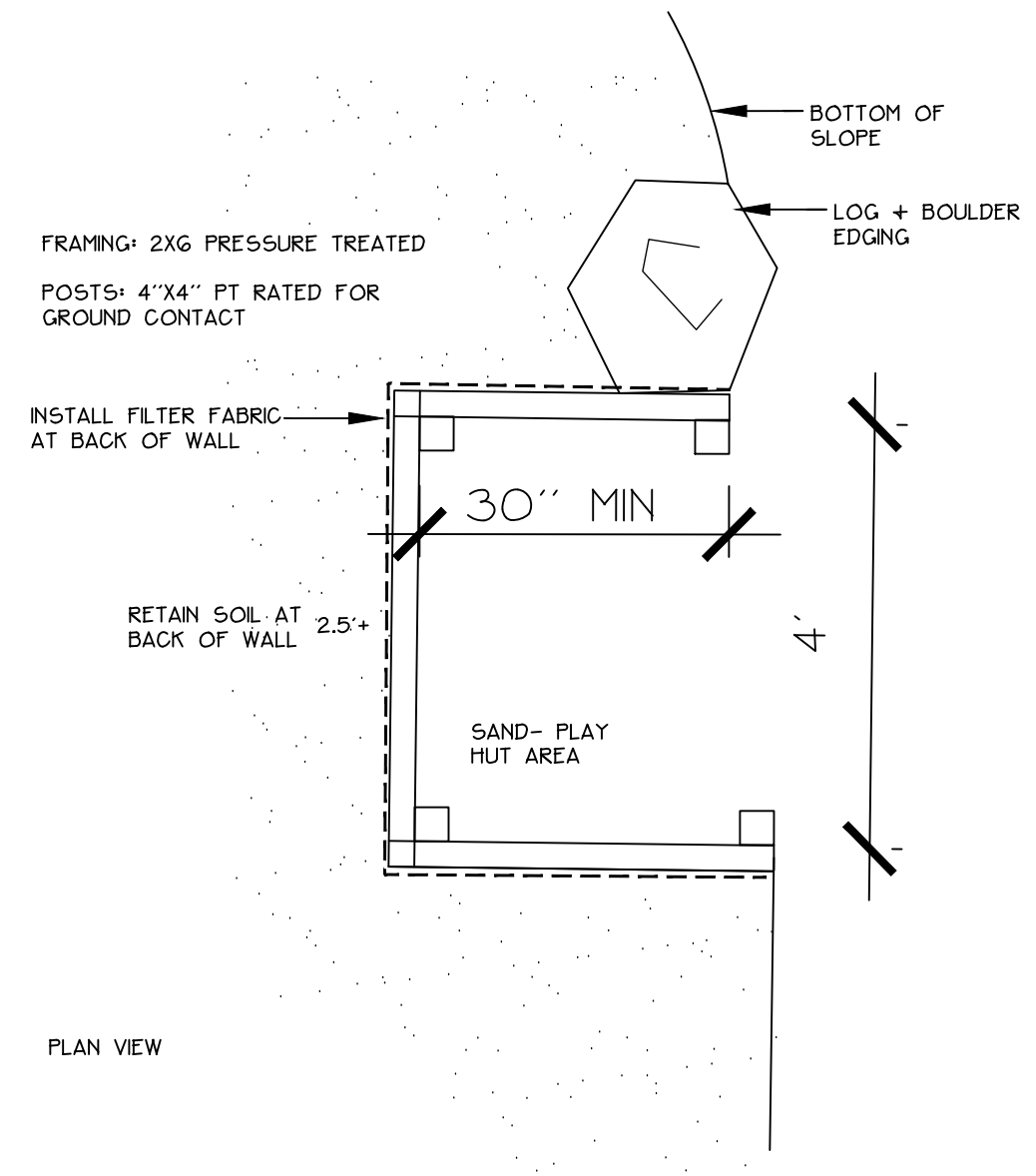
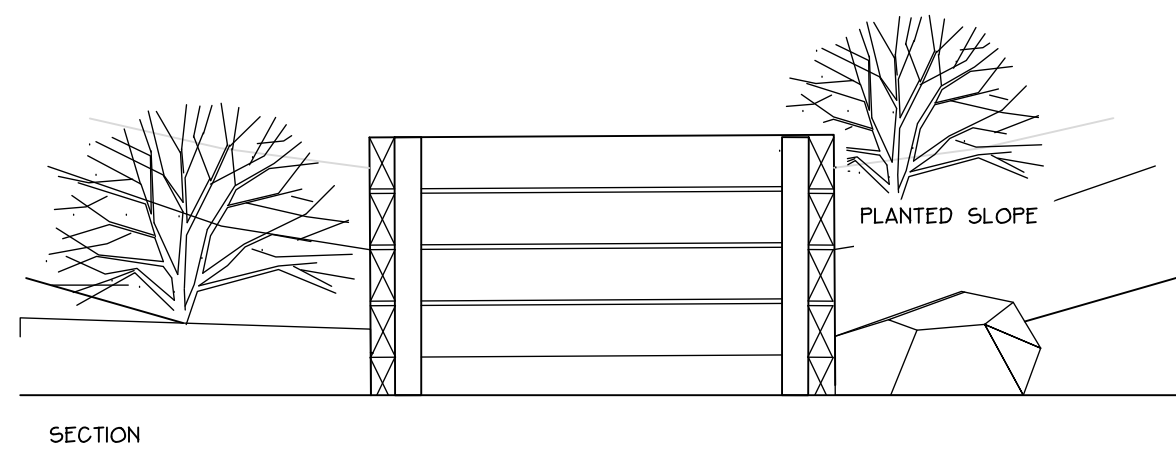

4 PLAY HUT (IN SLOPE)
NOT TO SCALE

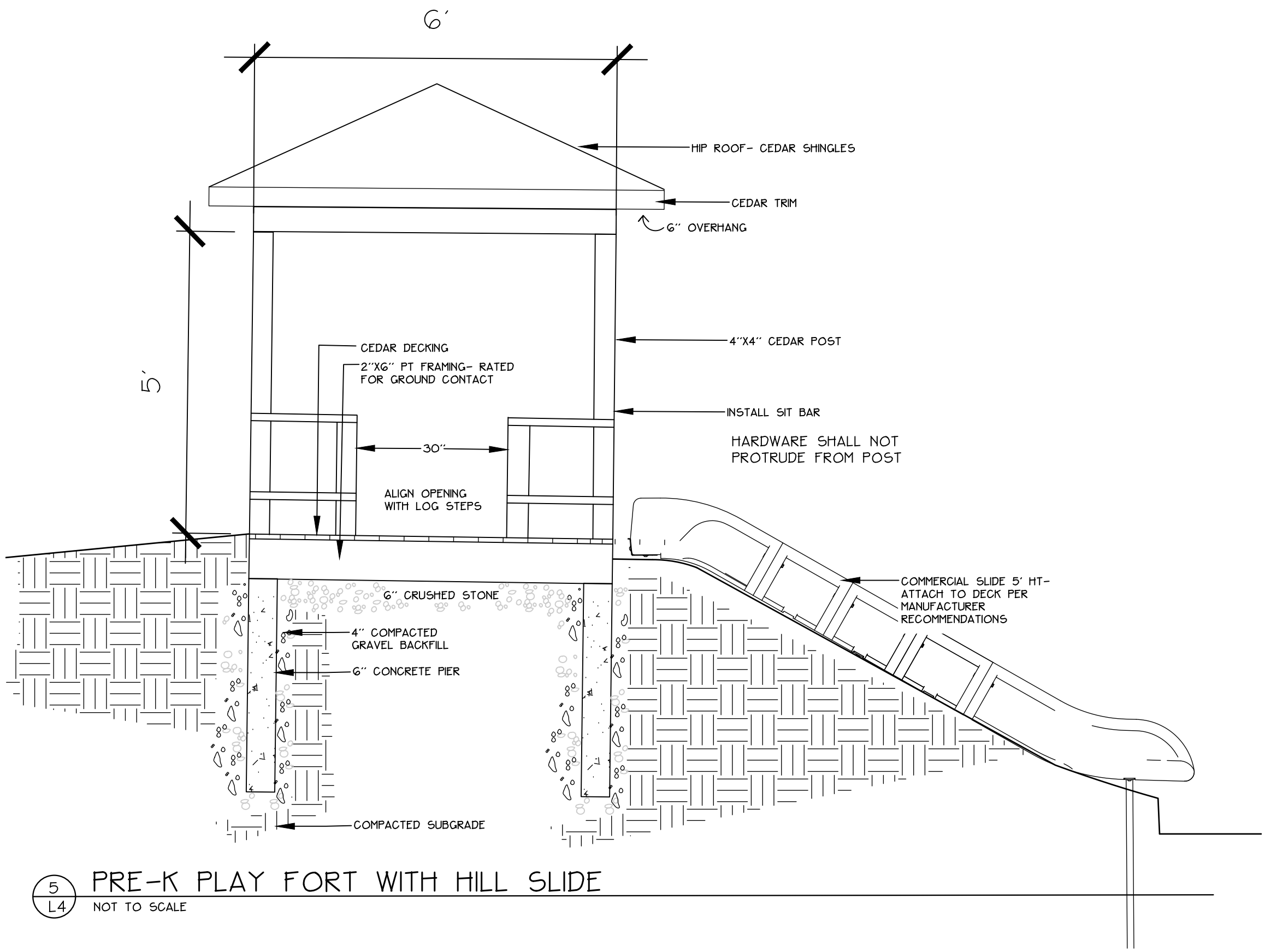

5 PRE-K PLAY FORT WITH HILL SLIDE
NOT TO SCALE

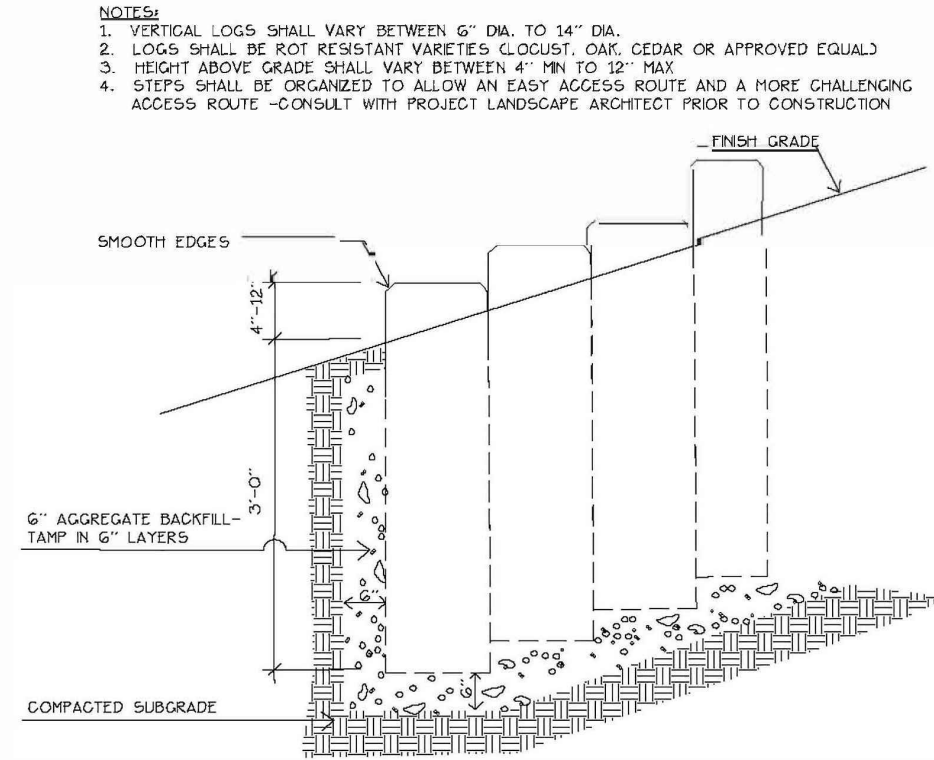

6 VERTICAL LOG STEP
NOT TO SCALE

Prepared For:

Brunswick School Dept.
46 Federal Street
Brunswick, Maine

Prepared By:

Sashie Misner
ME licensed landscape architect

Portland, Maine 04103
phone: (207) 406. 0734
email: semisner@gmail.com

Kate Furbish Playground

Brunswick, Maine

75 Jordan Avenue

Date:

MARCH 17, 2020

Issued For:

BIDDING

Revisions:

Reproduction or reuse of this document without the expressed written consent of Sashie Misner is prohibited.

Title: PLAYGROUND LAYOUT PLAN (PRE-K)

Scale: 1"=20'

0 10 20 40 ft.

North:

Sheet No:

L4

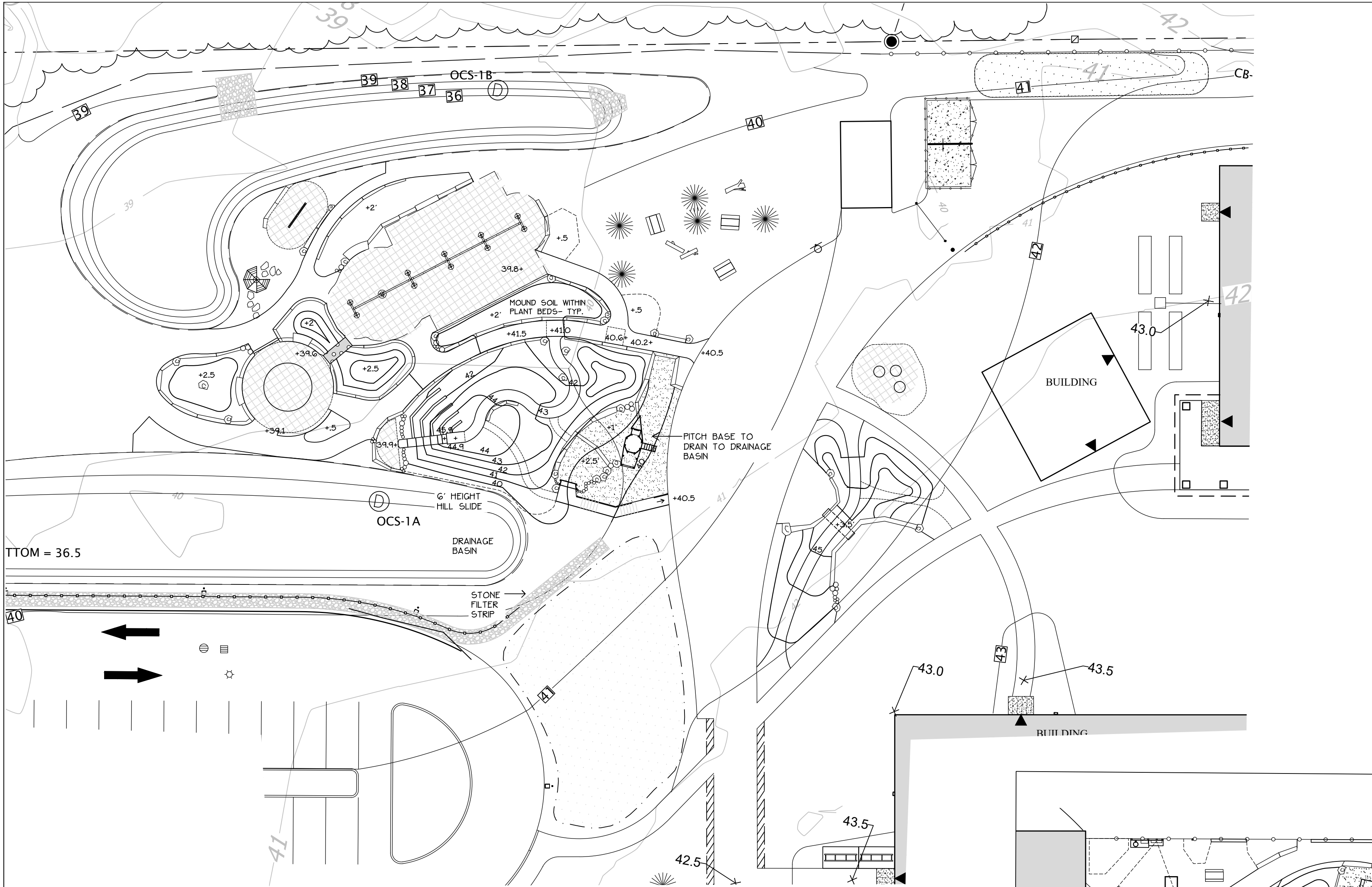

1
L5
PLAYGROUND WEST- GRADING + DRAINAGE PLAN
SCALE: 1"=20'

GENERAL NOTES

1. EXISTING CONDITIONS AND TOPOGRAPHIC SURVEY DATA FROM PLAN TITLED "BRUNSWICK ELEMENTARY, SITE GRADING AND DRAINAGE PLAN(SHEET C-102)" BY ATLANTIC RESOURCE CONSULTANTS, DATED 8-24-18.
2. ANY DISCREPANCIES BETWEEN DRAWINGS, DETAILS, NOTES AND SPECIFICATIONS SHALL BE IMMEDIATELY REPORTED TO THE LANDSCAPE ARCHITECT FOR FURTHER DIRECTION AND RESOLUTION BEFORE ADDITIONAL WORK PROCEEDS.
3. CONTRACTOR SHALL VERIFY ALL DIMENSIONS AND GRADES ON THE GROUND. ANY DISCREPANCIES SHALL BE REPORTED IMMEDIATELY TO THE LANDSCAPE ARCHITECT FOR DIRECTION AND RESOLUTION PRIOR TO ANY FURTHER WORK.
4. CONTRACTOR SHALL FIELD VERIFY LOCATION AND DEPTH OF ALL EXISTING UTILITIES WITH THE APPROPRIATE UTILITY COMPANIES PRIOR TO EXCAVATION OF OR INSTALLATION OF ANY PART OF THIS WORK. THE CONTRACTOR IS SPECIFICALLY CAUTIONED THAT THE LOCATION AND/OR ELEVATION OF EXISTING UTILITIES AS SHOWN ON THESE PLANS IS BASED ON RECORDS OF THE VARIOUS UTILITY COMPANIES AND WHERE POSSIBLE, MEASUREMENTS TAKEN IN THE FIELD. THE INFORMATION IS NOT TO BE RELIED ON AS BEING COMPLETE. THE CONTRACTOR MUST CALL THE APPROPRIATE UTILITY COMPANY AT LEAST 48 HOURS BEFORE ANY EXCAVATION TO REQUEST EXACT FIELD LOCATIONS OF UTILITIES. IT SHALL BE THE RESPONSIBILITY OF THE CONTRACTOR TO RELOCATE ALL EXISTING UTILITIES WHICH CONFLICT WITH THE PROPOSED IMPROVEMENTS SHOWN ON THE PLANS.
5. CONTRACTOR SHALL NOTIFY DIG SAFE (1-888-344-7233) PRIOR TO EXCAVATION.
6. CONTRACTOR SHALL AVOID ALL AREAS NOT REQUIRING GRADING. CONTRACTOR SHALL NOT DISTURB THESE AREAS AND SHALL PRESERVE EXISTING VEGETATION.
7. CONTRACTOR SHALL LOAM AND SEED ALL GRADED AND DISTURBED AREAS NOT OTHERWISE IMPROVED.
8. MAINTAIN MANUFACTURER RECOMMENDED SAFETY SURFACED ZONE AROUND ALL PLAY EQUIPMENT.
9. LOG EDGING SHALL BE ROT RESISTANT VARIETIES SUCH AS CEDARS, BLACK LOCUST AND WHITE OAK.
10. BOULDERS SHALL BE 1.5'-3' IN DIAMETER AND FREE OF EXPOSED SHARP EDGES. BURY 1/3 OF BOULDER.
11. INSTALL EQUIPMENT PER MANUFACTURERS RECOMMENDATIONS. ALL FOOTINGS SHALL EXTEND 4' MIN BELOW GRADE. COORDINATE LAYOUT WITH PROJECT LANDSCAPE ARCHITECT.
12. PROVIDE SMOOTH TRANSITION WHERE NEW WORK MEETS EXISTING.

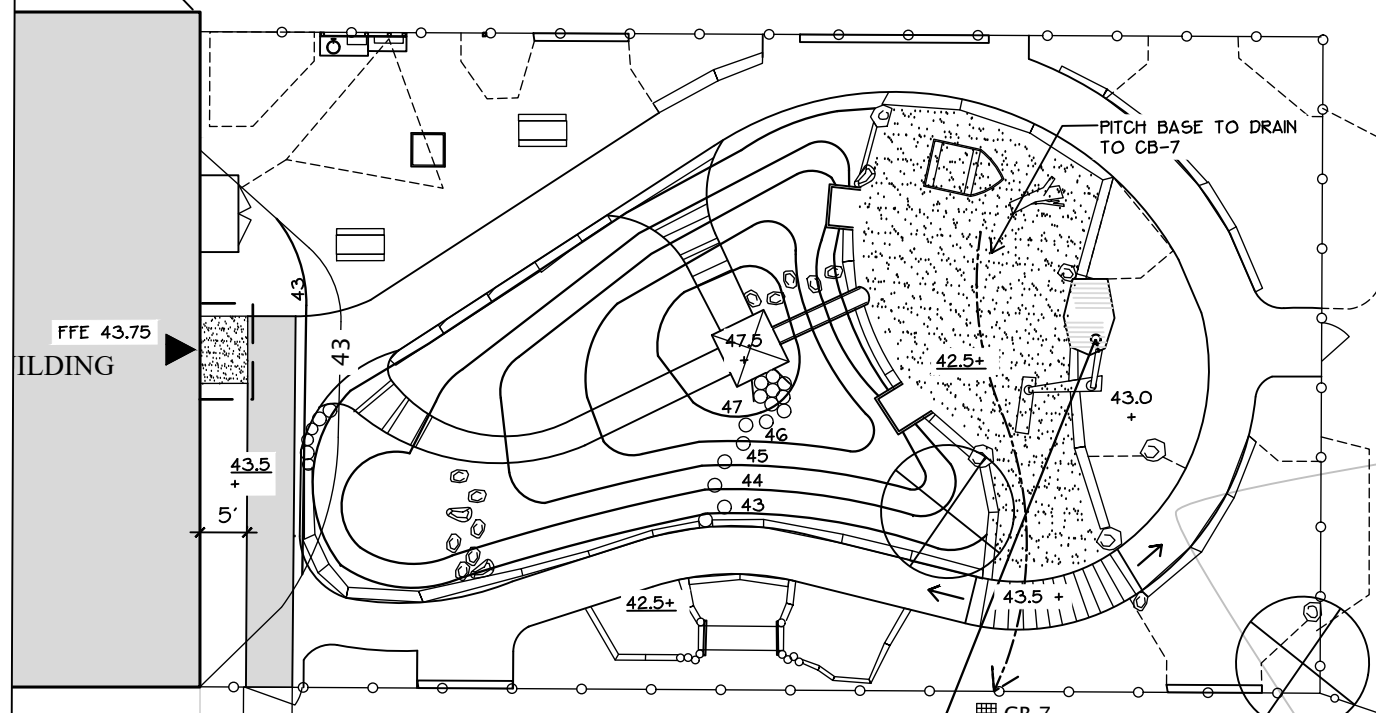

2
L5
PLAYGROUND EAST- GRADING + DRAINAGE PLAN
SCALE: 1"=20'

LEGEND

	EXISTING	PROPOSED
CHAIN LINK FENCE		
CATCH BASIN		
LIGHT POLE		
WOOD STOCKADE FENCE		
DECIDUOUS TREE		
EVERGREEN TREE		
SHRUB		
VERTICAL LOG EDGING		
LOG /BOULDER EDGING		
12" DEPTH WOOD FIBER SAFETY SURFACE		

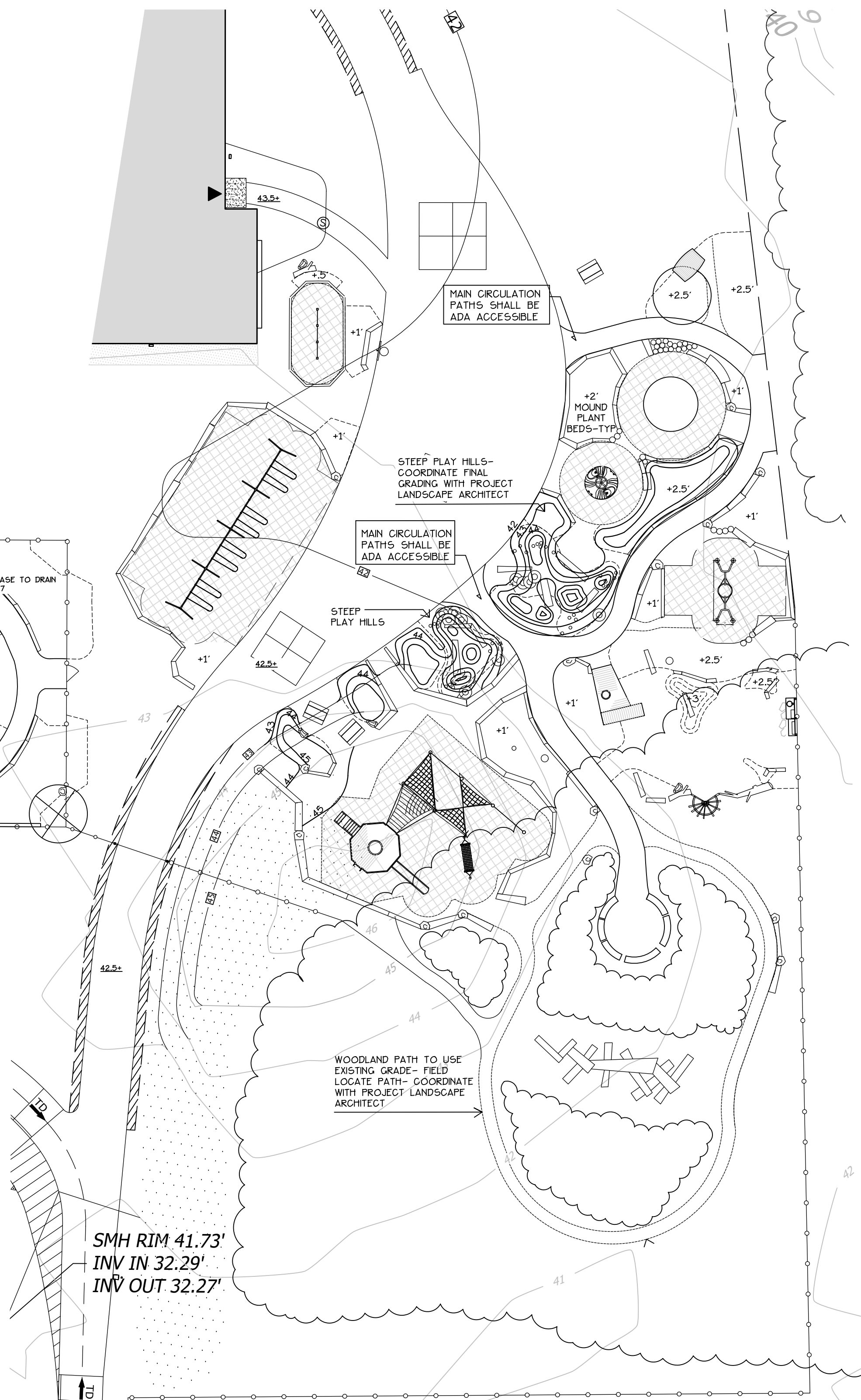

Prepared For:

Brunswick School Dept.
48 Federal Street
Brunswick, Maine

Prepared By:

Sashie Misner
ME licensed landscape architect

Portland, Maine 04103
phone: (207) 406. 0734
email: semisner@gmail.com

Kate Furbish Playground
75 Jordan Avenue
Brunswick, Maine

Date:

MARCH 17, 2020

Issued For:

BIDDING

Revisions:

Reproduction or reuse of
this document without the
expressed written consent of
Sashie Misner is prohibited.

Title:

PLAYGROUND
GRADING AND
DRAINAGE PLAN

Scale: 1"=20'

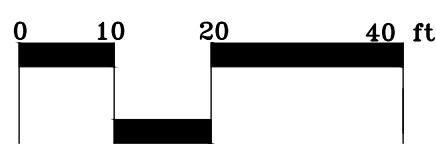

North:

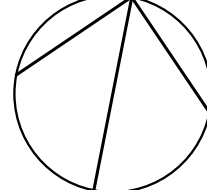

Sheet No.:

L5

3. CALL DIG-SAFE (1-888-341-7233) PRIOR TO BEGINNING WORK. THE LANDSCAPE CONTRACTOR IS ADVISED OF THE PRESENCE OF UNDERGROUND UTILITIES AND SHALL VERIFY THE EXISTENCE AND LOCATION OF SAME BEFORE COMMENCING AND DIGGING OPERATIONS. THE LANDSCAPE CONTRACTOR SHALL REPLACE OR REPAIR UTILITIES PAVING, WALKS, CURBING, ETC. DAMAGED IN PERFORMANCE OF THIS JOB AT NO ADDITIONAL COST TO OWNER.
2. CONTRACTOR SHALL THOROUGHLY FAMILIARIZE HIMSELF WITH ALL SITE CONDITIONS PRIOR TO CONSTRUCTION BIDDING.
3. DO NOT SCALE FROM DRAWINGS. ANY OMISSIONS IN DIMENSIONING SHALL BE REPORTED IMMEDIATELY TO THE LANDSCAPE ARCHITECT. ANY DISCREPANCIES BETWEEN DRAWINGS, DETAILS, NOTES AND SPECIFICATIONS SHALL BE IMMEDIATELY REPORTED TO THE LANDSCAPE ARCHITECT FOR FURTHER DIRECTION AND RESOLUTION BEFORE ANY ADDITIONAL WORK PROCEEDS.
4. PROVIDE SMOOTH TRANSITION WHERE NEW WORK MEETS EXISTING CONDITIONS.
5. CONTRACTOR SHALL FURNISH AND PLACE 12 INCHES OF LOAM IN ALL SHRUB BEDS, 30 INCHES IN ALL TREE PITS, AND 6 INCHES UNDER ALL TURF AREAS. THE LANDSCAPE CONTRACTOR SHALL COORDINATE SUBGRADE PREPARATION WITH THE GENERAL CONTRACTOR PRIOR TO PLACING LOAM.
6. ALL PLANT MATERIAL INSTALLED SHALL MEET THE SPECIFICATIONS OF "AMERICAN STANDARDS FOR NURSERY STOCK BY THE AMERICAN ASSOCIATION OF NURSERYMEN".
7. ALL PLANT MATERIAL SHALL BE FREE FROM INSECTS AND DISEASE.
8. ALL PLANTING SHALL BE DONE IN ACCORDANCE WITH ACCEPTABLE HORTICULTURAL PRACTICES. THIS IS TO INCLUDE PROPER PLANTING MIX, PLANT BED AND TREE PIT PREPARATION, PRUNING STAKING OR GUYING WRAPPING, SPRAYING, FERTILIZATION, PLANTING AND ADEQUATE MAINTENANCE UNTIL ACCEPTANCE FROM THE OWNER.
9. ALL GRASS, OTHER VEGETATION AND DEBRIS SHALL BE REMOVED FROM ALL PLANTING AREAS PRIOR TO PLANTING.
10. ALL SHRUB BEDS AND TREE PITS SHALL BE MULCHED WITH 3" CLEAN SHREDDED BLACK MULCH.
11. ANY DEVIATION FROM THE LANDSCAPE PLAN, INCLUDING PLANT LOCATION, SELECTION, SIZE, QUANTITY, OR CONDITION SHALL BE REVIEWED AND APPROVED BY THE OWNER AND LANDSCAPE ARCHITECT (AND MUNICIPAL AUTHORITY, IF APPLICABLE) PRIOR TO INSTALLATION ON SITE.
12. WHERE INDICATED ON PLANTING SOIL MIXTURE FOR GROUND COVER AND PERENNIAL BED AREAS SHALL CONSIST OF FOUR PARTS TOPSOIL, TWO PARTS SPAGNUM PEAT MOSS, AND ONE PART HORTICULTURAL PERLITE BY VOLUME. PEAT MOSS MAY BE SUBSTITUTED WITH WELL-ROTTED OR DEHYDRATED MANURE OR COMPOST. ROTOTILL PERLITE TO A DEPTH OF 8 INCHES.
13. DAMAGE TO EXISTING SITE IMPROVEMENTS DURING INSTALLATION OF LANDSCAPE MATERIAL SHALL BE THE RESPONSIBILITY OF THE LANDSCAPE CONTRACTOR.
14. ALL PLANT BEDS WITHIN THE PLAYGROUND SHALL BE MOUNDDED 6" MIN AT EDGES TO DIFFERENTIATE FROM ADJACENT NON-PLANTED PATHS + PLAY EQUIPMENT ZONES. ALL BEDS SHALL USE LOGS AND/OR BOULDERS TO RETAIN MOUNDDED SOIL.
15. LOGS SHALL BE ROT RESISTANT HARDWOOD VARIETIES INCLUDING CEDAR, LOCUST, OAK OR OTHER APPROVED HARDWOODS.
16. BOULDERS SHOWN WITHIN PLANT BEDS AND WITHIN EDGING ONLY REPRESENT THE QUANTITY OF BOULDERS EXPECTED. BOULDERS SHALL BE FIELD LOCATED AND PLACED TO APPEAR NATURALLY WITHIN PLANTED AREAS.

KEY	QTY	SCIENTIFIC NAME	COMMON NAME	SIZE
TREES				
A. CAN	1	AMELANCHIA CANADENSIS 'GLENNIFORM'	RAINBOW PILLAR SINGLE STEM	1.75" CAL
A. SAC	2	ACER SACCHARUM 'FALL FIESTA'	SUGAR MAPLE	2" CAL
B. NIC	3	BETULA NIGRA	RIVER BIRCH	8"-10" CL
C. GRU	1	CRATAEGUS CRUGALLI	THORNTLESS HAWTHORN	1.5" CAL
G. TRI	2	GLEDITSIA TRICANTHOS 'SUNBURST'	SUNBURST HONEYLOCUST	2" CAL
G. GU	2	MAGNOLIA GULIANIANA 'ALEXANDRINA'	SUGAR MAGNOLIA	5"-6" HT
P. GLA	1	PICEA GLAUCA	WHITE SPRUCE	5'-6" HT
P. STR	2	PINUS STROBUS	WHITE PINE	6"-7" HT
C. RUB	6	QUERCUS RUBRA	RED OAK	2" CAL
U. AM	2	ULMUS AMERICANA 'MORTON'	ACCOLADE ELM	1.75" CAL

A. MAG	1	ARONIA MELANOCARPA 'AUTUMN MAGIC'	AUTUMN MAGIC CHOKEBERRY	#3
C. ALN	3	CLETHRA ALNIFOLIA	SUMMERSWEET	#3
C. SALF	27	CORNUS SERICEA 'ARCTIC FIRE'	ARCTIC FIRE DOGWOOD	#3
F. GAR	7	FOTHERGILLA GARDENII	DWARF BOTTLEBRUSH	#3
I. VER	4	ILEX VERTICILLATA 'RED SPRITE + JIM DANDY'	WINTERBERRY (MALE + FEMALE)	#3
M. GAL	13	MYRICA GALE	SWEETGALE BAYBERRY	#3
P. CIS	20	PRUNUS CISTENA	PURPLE SAND CHERRY	#3
R. ARO	14	RHUS AROMATICA 'LOW GROW'	LOW GRO SUMAC	#3
S. PUR	21	SALIX PURPUREA 'NANA'	DWARF ARCTIC WILLOW	#3
S. FL	64	SALIX FLAME	FLAME WILLOW	#3
S. SC	1	SALIX SCARLET CURLS	CURLY WILLOW	#3
V. CAR	2	VIBURNUM CARLESII	KOREAN SPICE VIBURNUM	#3
V. COR	21	VACCINIUM CORYMBOSUM 'JERSEY + PATRIOT'	HIGHBUSH BLUEBERRY VARIETY	#3

D. PUN 88 DENNSTAEDTIA PUNCTILOBA HAYSCENTED FERN POT

	EXISTING	PROPOSED
CHAIN LINK FENCE		
CATCH BASIN		
LIGHT POLE		
WOOD STOCKADE FENCE		
DECIDUOUS TREE		
EVERGREEN TREE		
SHRUB		
VERTICAL LOG EDGING		
LOG /BOUDER EDGING		
12" DEPTH WOOD FIBER SAFETY SURFACE		

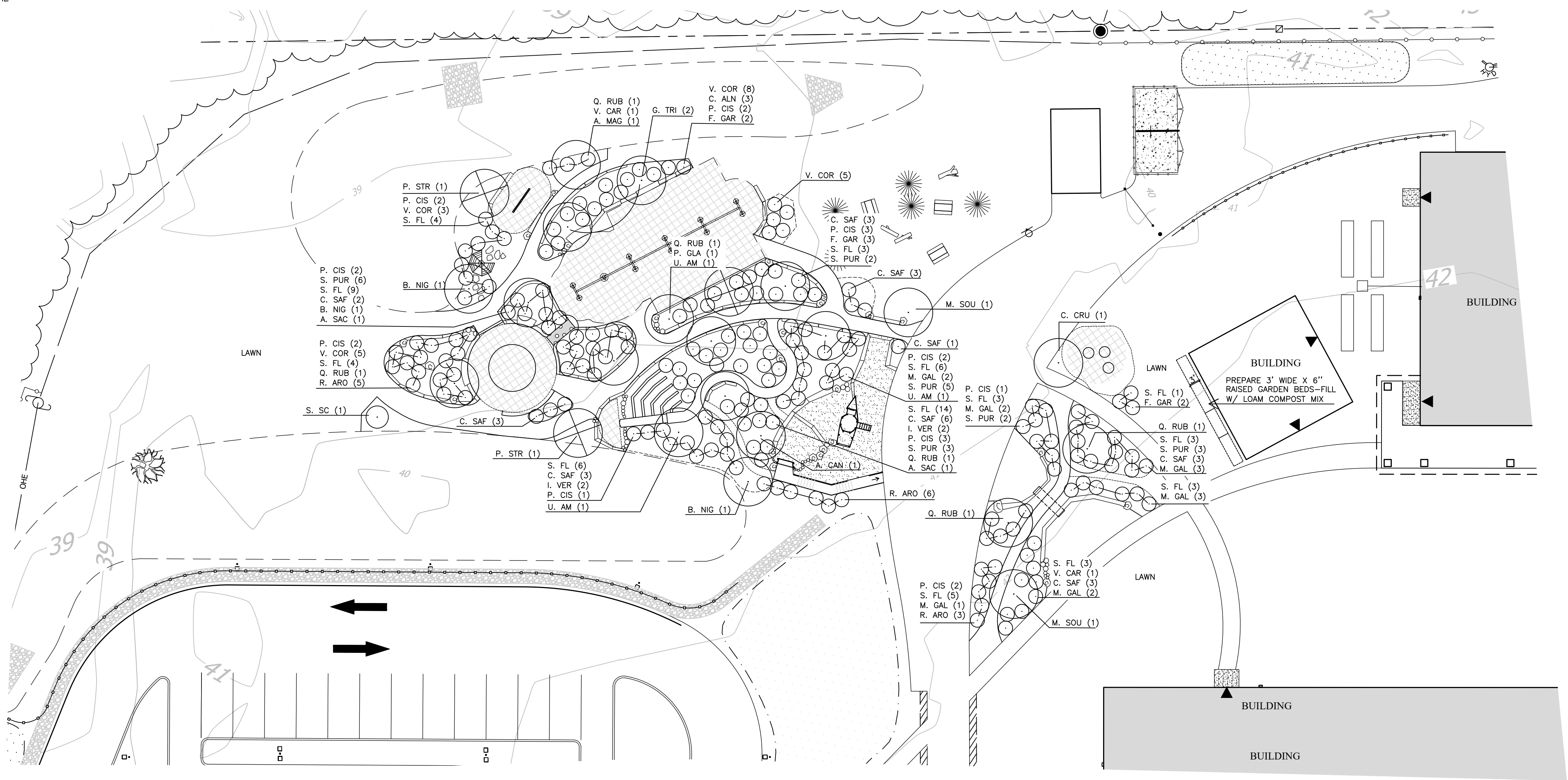
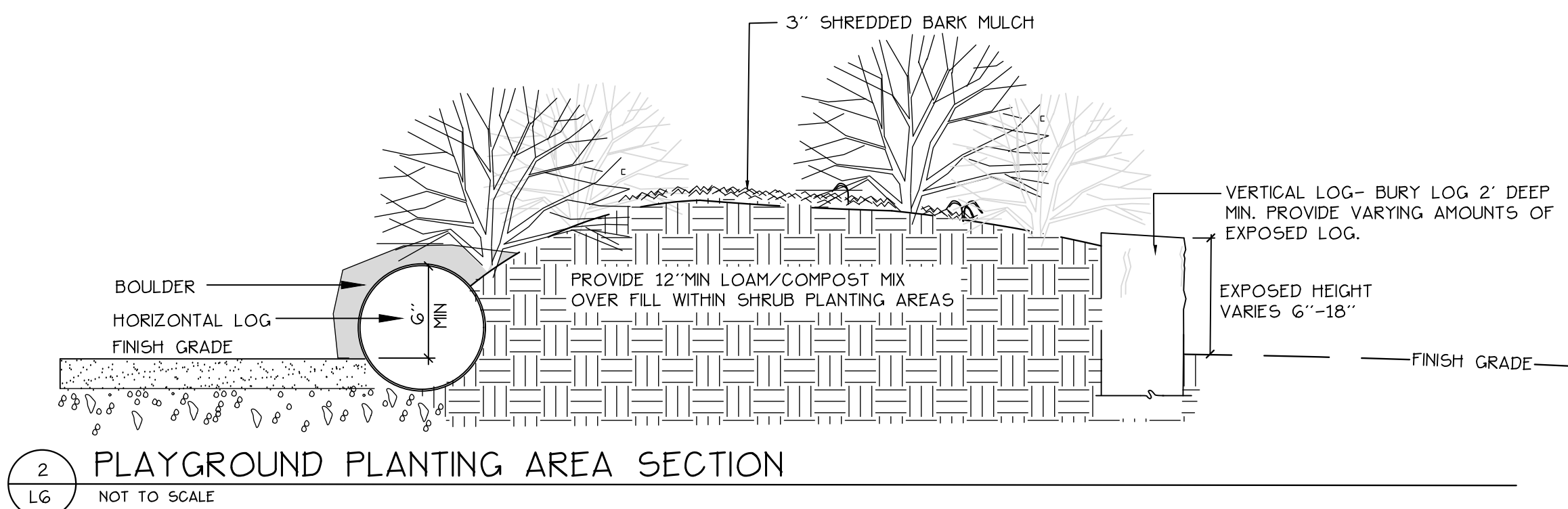
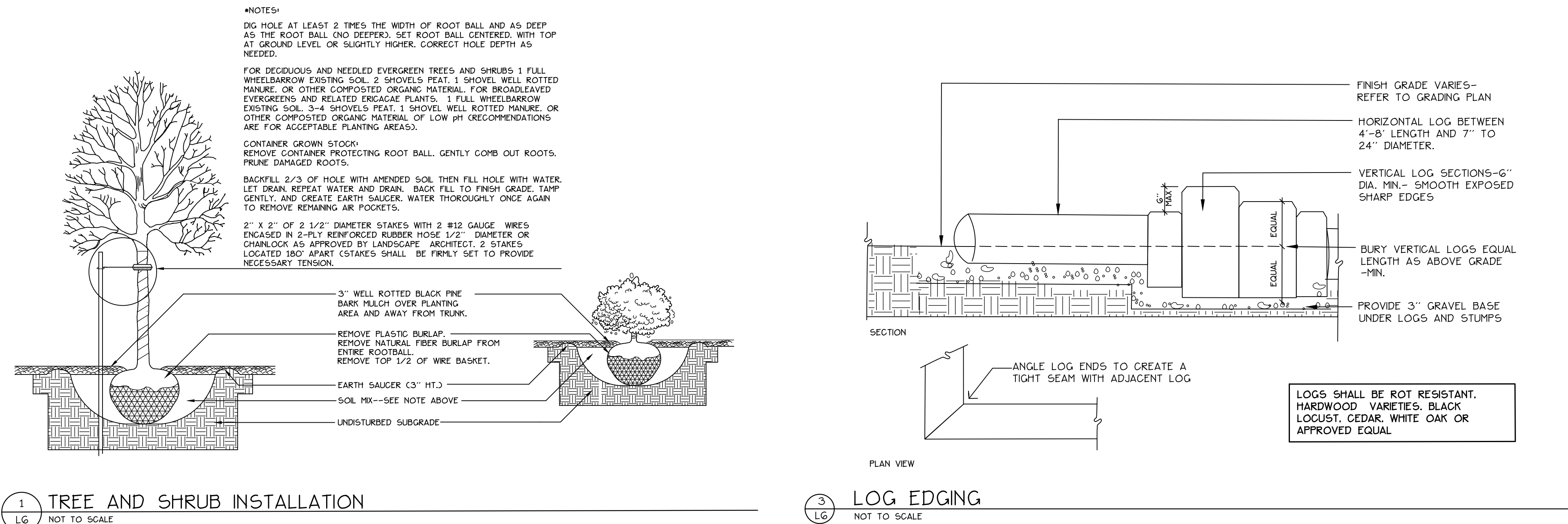

L6

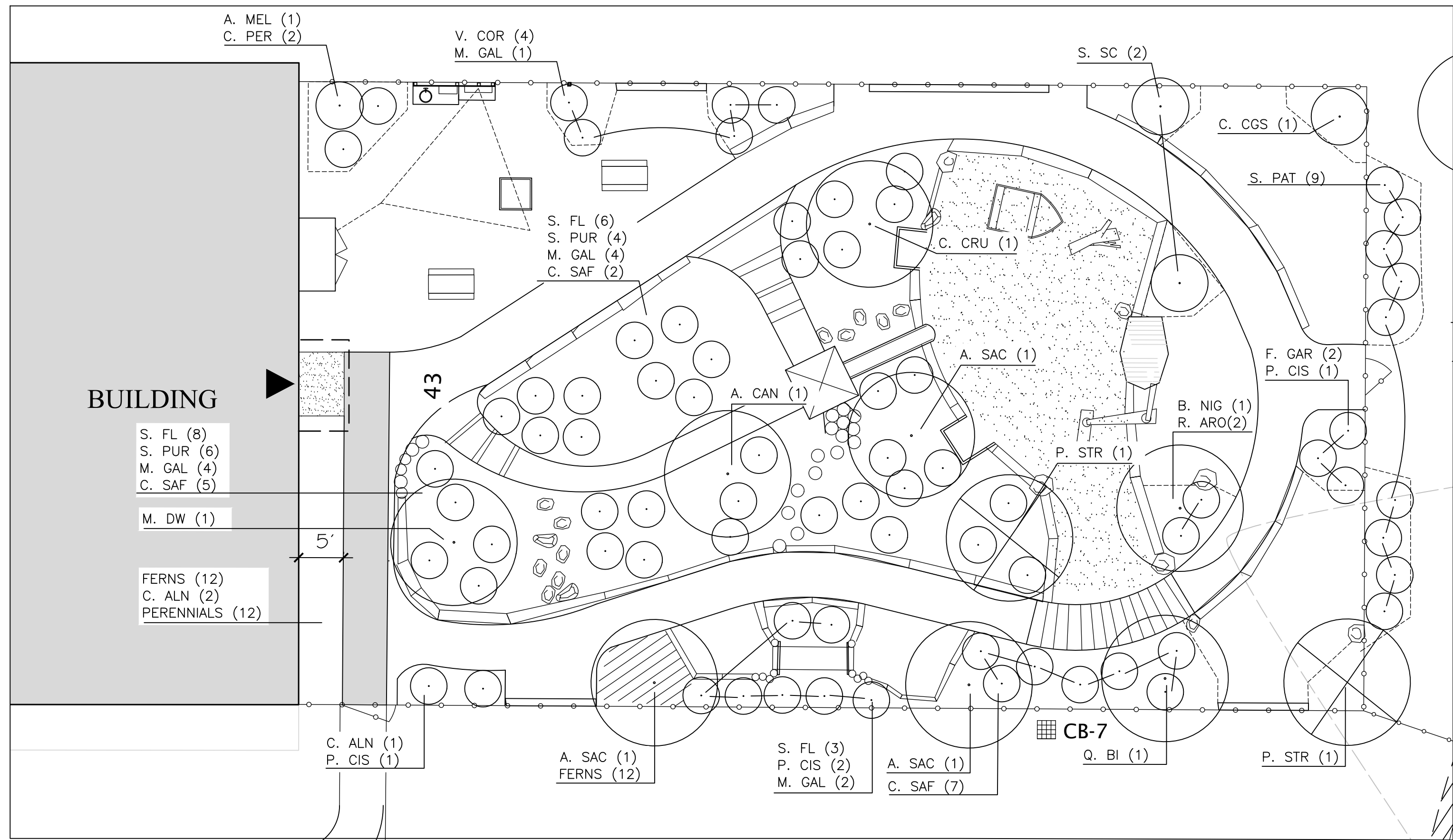

1 PRE-K PLAY SPACE
SCALE: 1"=10'

PLANT LIST-PRE-K

KEY	QTY	SCIENTIFIC NAME	COMMON NAME	SIZE
TREES				
A. SAC	3	ACER SACCHARUM 'FALL FIESTA'	SUGAR MAPLE	2" CAL
A. CAN	1	AMELANCHIA CANADENSIS	SHAD CLUMP	7'-8' HT CLUMP
M. DW	1	MALUS 'DONALD WYMAN'	CRABAPPLE	1.5" CAL
B. NIG	1	BETULA NIGRA 'FOX VALLEY'	RIVER BIRCH	8'-10' HT CLUMP
C. CRU	1	CRATAEGUS CRUSGALLI	THORNLESS HAWTHORN	1.5" CAL
P. STR	2	FINUS STROBUS	WHITE PINE	5'-6' HT
Q. BI	1	QUERCUS BICOLOR	SWAMP WHITE OAK	2" CAL
SHRUBS				
A. MAG	1	ARONIA MELANOCARPA 'AUTUMN MAGIC'	AUTUMN MAGIC CHOKEBERRY	#3
C. ALN	3	CLETHRA ALNIFOLIA	SUMMERSWEET	#3
C. CGS	1	COTINUS COGGYGRIA 'GOLDEN SPIRIT'	GOLDEN SPIRIT SMOKEBUSH	#3
C. SAF	14	CORNUS SERICEA 'ARCTIC FIRE'	ARCTIC FIRE DOGWOOD	#3
C. PER	2	COMPTONIA PEREGRINA	SWEETFERN	#2
F. GAR	2	FOTHERGILLA GARDENII	DWARF BOTTLEBRUSH	#3
M. GAL	11	MYRICA GALE	SWEETGALE BAYBERRY	#3
P. CIS	4	PRUNUS CISTENA	PURPLE SAND CHERRY	#3
R. ARO	2	RHUS AROMATICA 'LOW GROW'	LOW GRO SUMAC	#3
S. PUR	9	SALIX PURPUREA 'NANA'	DWARF ARCTIC WILLOW	#3
S. FL	17	SALIX FLAME	FLAME WILLOW	#3
S. SC	2	SALIX SCARLET CURLS	CURLY WILLOW	#3
V. COR	4	VACCINIUM CORYMBOSUM 'JERSEY + PATRIOT'	HIGHBUSH BLUEBERRY VARIETY	#3
*FERNS + PERENNIALS				
D. PUN	24	DENNSTAEDTIA PUNCTILOBA	HAYSCENTED FERN	POT
TBD	12	PERENNIALS		

NOTES

DIG HOLE AT LEAST 2 TIMES THE WIDTH OF ROOT BALL AND AS DEEP AS THE ROOT BALL (NO DEEPER). SET ROOT BALL CENTERED, WITH TOP AT GROUND LEVEL OR SLIGHTLY HIGHER. CORRECT HOLE DEPTH AS NEEDED.

FOR DECIDUOUS AND NEEDLED EVERGREEN TREES AND SHRUBS: 1 FULL WHEELBARROW EXISTING SOIL, 2 SHOVELS PEAT, 1 SHOVEL WELL ROTTED MANURE, OR OTHER COMPOSTED ORGANIC MATERIAL. FOR BROADLEAVED EVERGREENS AND RELATED ERICACEAE PLANTS: 1 FULL WHEELBARROW EXISTING SOIL, 3-4 SHOVELS PEAT, 1 SHOVEL WELL ROTTED MANURE, OR OTHER COMPOSTED ORGANIC MATERIAL. OF LOW pH (RECOMMENDATIONS ARE FOR ACCEPTABLE PLANTING AREAS).

CONTAINER GROWN STOCK: REMOVE CONTAINER PROTECTING ROOT BALL. GENTLY COMB OUT ROOTS. PRUNE DAMAGED ROOTS.

BACKFILL 2/3 OF HOLE WITH AMENDED SOIL. THEN FILL HOLE WITH WATER. LET DRAIN. REPEAT WATER AND DRAIN. BACK FILL TO FINISH GRADE. TAMP GENTLY, AND CREATE EARTH SAUCER. WATER THOROUGHLY ONCE AGAIN TO REMOVE REMAINING AIR POCKETS.

2" X 2" OF 2 1/2" DIAMETER STAKES WITH 2 #12 GAUGE WIRE ENCASED IN 2-PLY REINFORCED RUBBER HOSE 1/2" DIAMETER OR CHAINLOCK AS APPROVED BY LANDSCAPE ARCHITECT. 2 STAKES LOCATED 180° APART (STAKES SHALL BE FIRMLY SET TO PROVIDE NECESSARY TENSION).

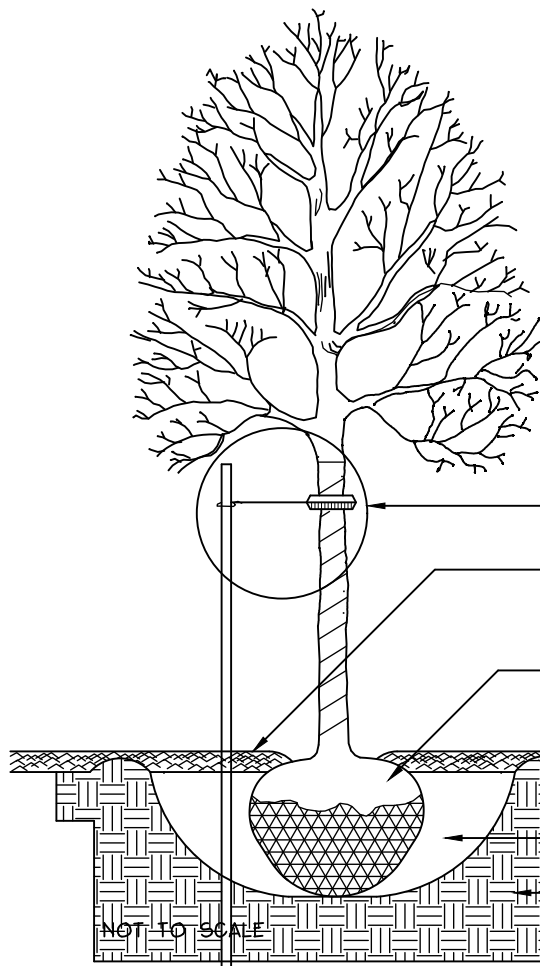

3 TREE AND SHRUB INSTALLATION

PLANT LIST

KEY	QTY	SCIENTIFIC NAME	COMMON NAME	SIZE
TREES				
A. SAC	7	ACER SACCHARUM 'FALL FIESTA'	SUGAR MAPLE	2" CAL
B. NIG	2	BETULA NIGRA 'HERITAGE'	HERITAGE RIVER BIRCH	8-10' HT CLUMP
P. STR	1	FINUS STROBUS	WHITE PINE	6-7' HT
Q. RUB	2	QUERCUS RUBRA	RED OAK	2" CAL
U. AM	3	ULMUS 'MORTON'	ACCOLADE ELM	1.75" CAL
SHRUBS				
C. PER	20	COMPTONIA PEREGRINA	SWEETFERN	#2
C. SAF	19	CORNUS SERICEA 'ARCTIC FIRE'	ARCTIC FIRE DOGWOOD	#3
F. GAR	3	FOTHERGILLA GARDENII	DWARF BOTTLEBRUSH	#3
I. VER	2	ILEX VERTICILLATA 'RED SPRITE + JIM DANDY'	WINTERBERRY (MALE + FEMALE)	#3
H. VIR	1	HAMAMELIS VERNALIS	NATIVE WITCHHAZEL	#5
M. GAL	10	MYRICA GALE	BAYBERRY	#3
P. CIS	7	PRUNUS CISTENA	PURPLE SAND CHERRY	#3
R. ARO	11	RHUS AROMATICA 'LOW GROW'	LOW GRO SUMAC	#3
S. CAN	9	SAMBUCUS CANADENSIS 'ADAMS' + 'YORK'	ELDERBERRY (2 VARIETIES)	#3
S. PUR	17	SALIX PURPUREA 'NANA'	DWARF ARCTIC WILLOW	#3
S. FL	27	SALIX FLAME	FLAME WILLOW	#3
S. SCS	5	SYRINGA 'SCENT + SENSIBILITY'	SCENT + SENSIBILITY LILAC	#3
V. COR	14	VACCINIUM CORYMBOSUM 'JERSEY + PATRIOT'	HIGHBUSH BLUEBERRY VARIETY	#3
*FERNS				
D. PUN	21	DENNSTAEDTIA PUNCTILOBA	HAYSCENTED FERN	POT

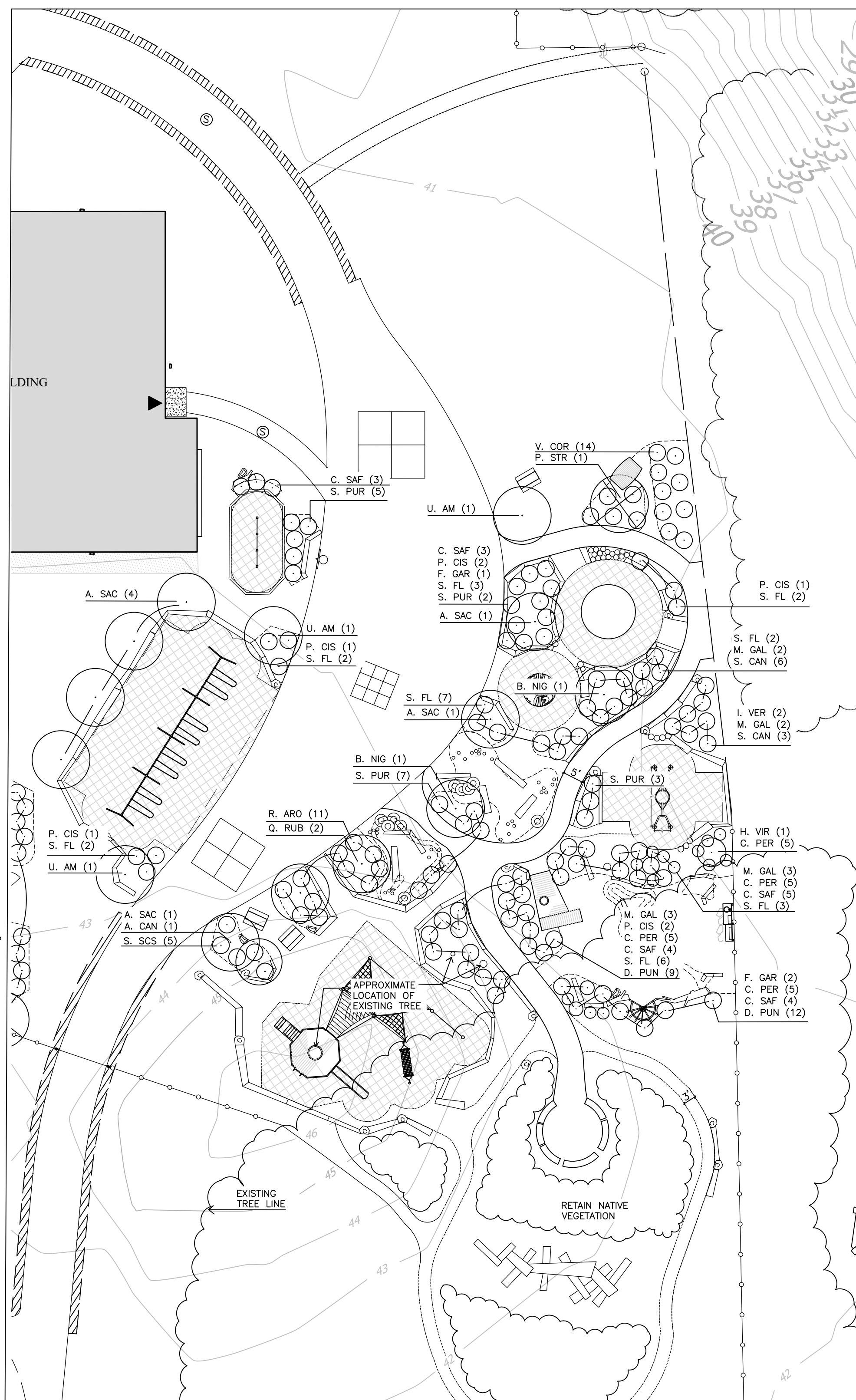

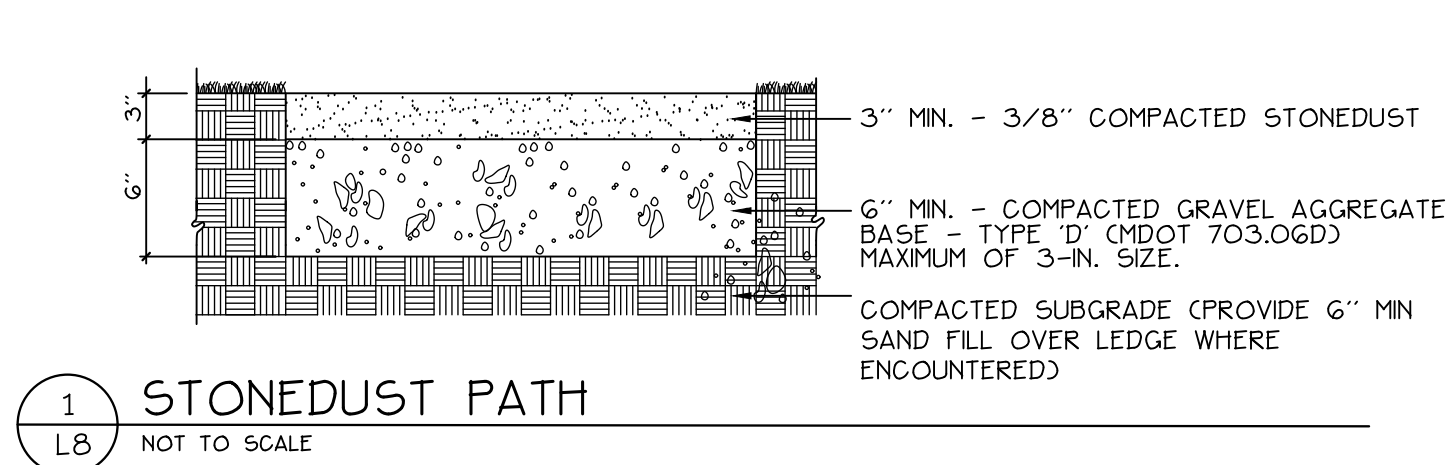

1 STONEDUST PATH
L8 NOT TO SCALE

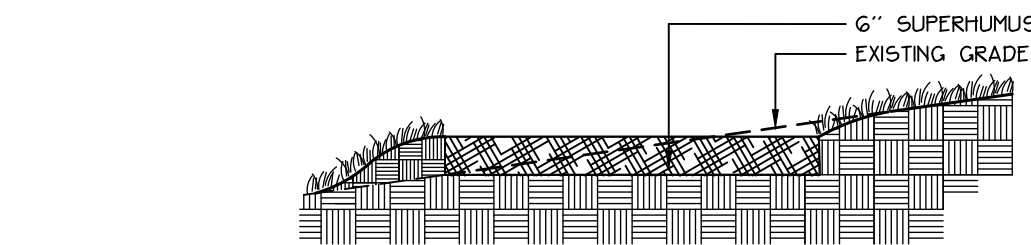

2 MULCH PATH
L8 NOT TO SCALE

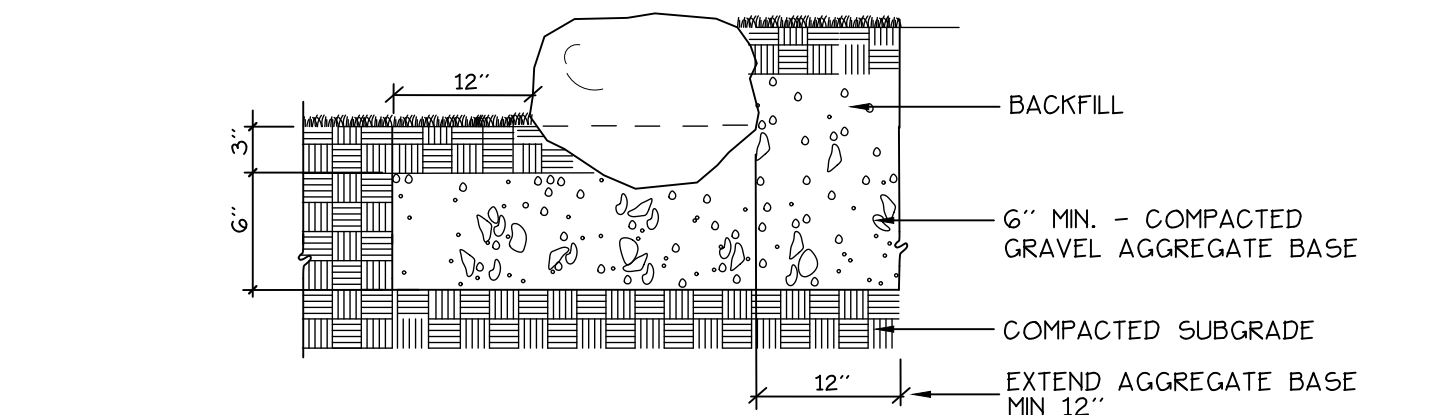

BOULDER PLACEMENT:

PLACE SELECTED BOULDERS AS SHOWN IN PLAN SO THEY APPEAR AS IF THEY HAVE OCCURRED NATURALLY AND ARE IN A STABLE POSITION. SUBMERGE EACH BOULDER MIN. 1/3 OF THE DIAMETER INTO GROUND SO THAT NO UNDERCUTS ARE SHOWN. HANDLE WITH WOOD-LINED BUCKET OR CLOTH STRAPS TO ELIMINATE SCRATCHING.

3 SECTION AT BOULDER (RETAINING)
L8 NOT TO SCALE

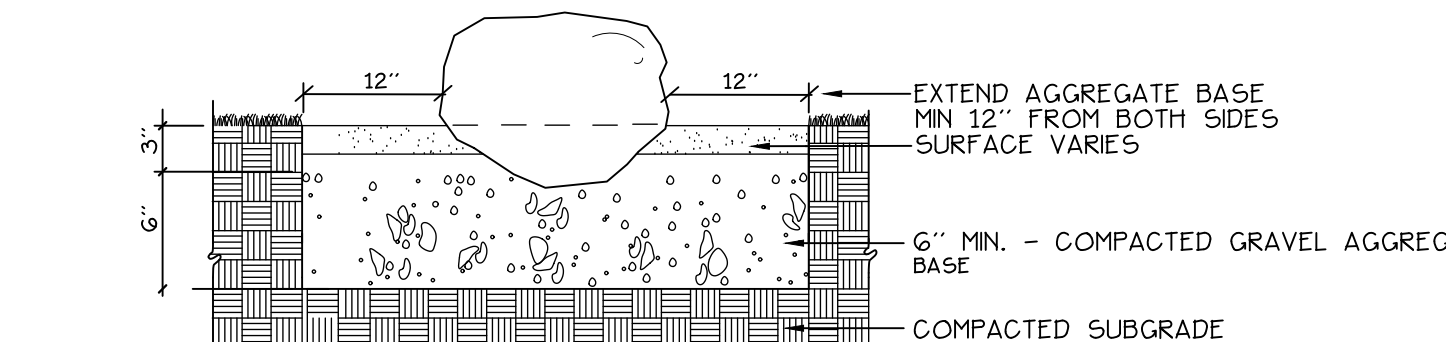

BOULDER SIZES VARY: 1.5' DIA- 3' DIA +/- TYPICAL

BOULDER PLACEMENT:

PLACE SELECTED BOULDERS AS SHOWN IN PLAN SO THEY LOOK AS IF THEY HAVE OCCURRED NATURALLY AND ARE IN A STABLE POSITION. SUBMERGE EACH BOULDER MIN. 1/3 OF THE DIAMETER INTO GROUND SO THAT NO UNDERCUTS ARE SHOWN. HANDLE WITH WOOD-LINED BUCKET OR CLOTH STRAPS TO MINIMIZE SCRATCHING.

4 SECTION AT BOULDER
L8 NOT TO SCALE

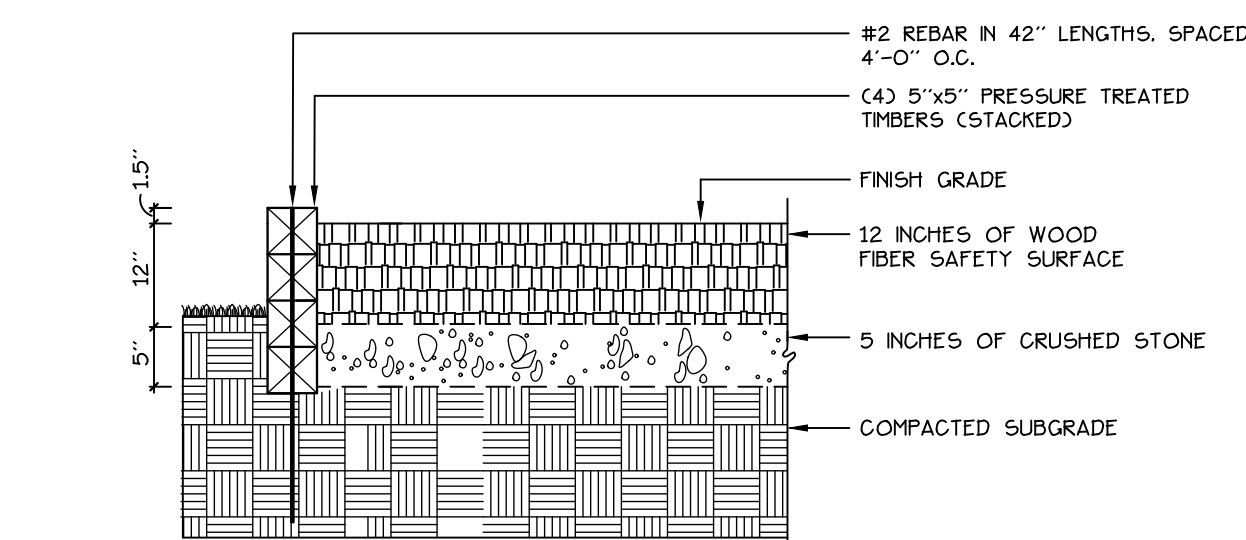

5 TIMBER PLAYGROUND EDGING
L8 NOT TO SCALE

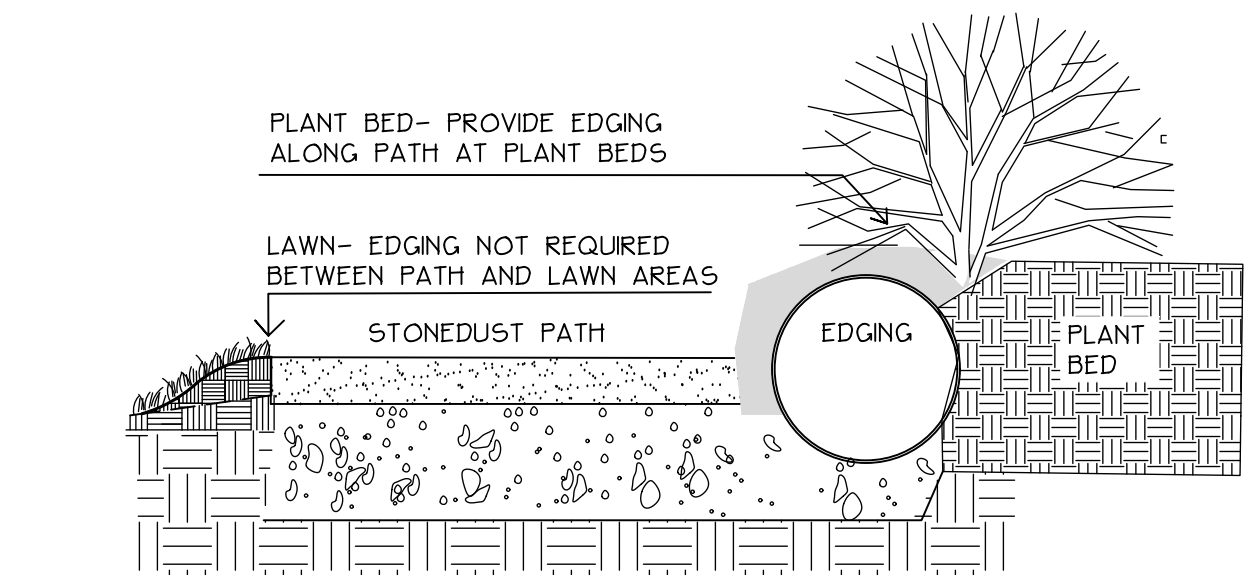

6 PATH/PLANT BED EDGING
L8 NOT TO SCALE

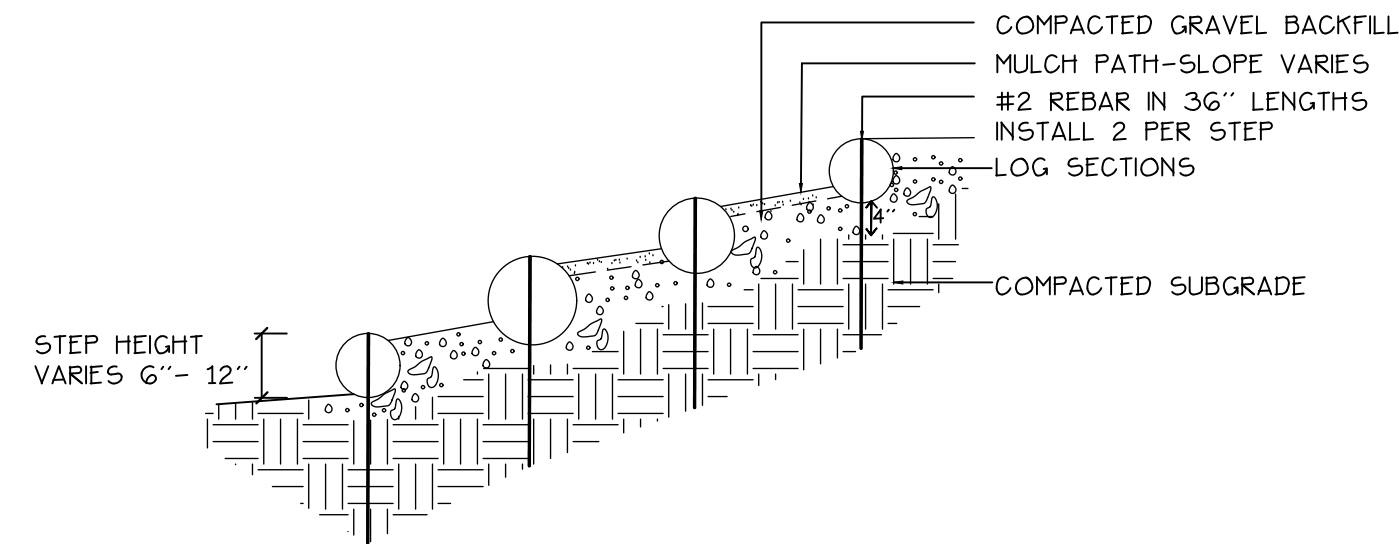

7 LOG STEP
L8 NOT TO SCALE

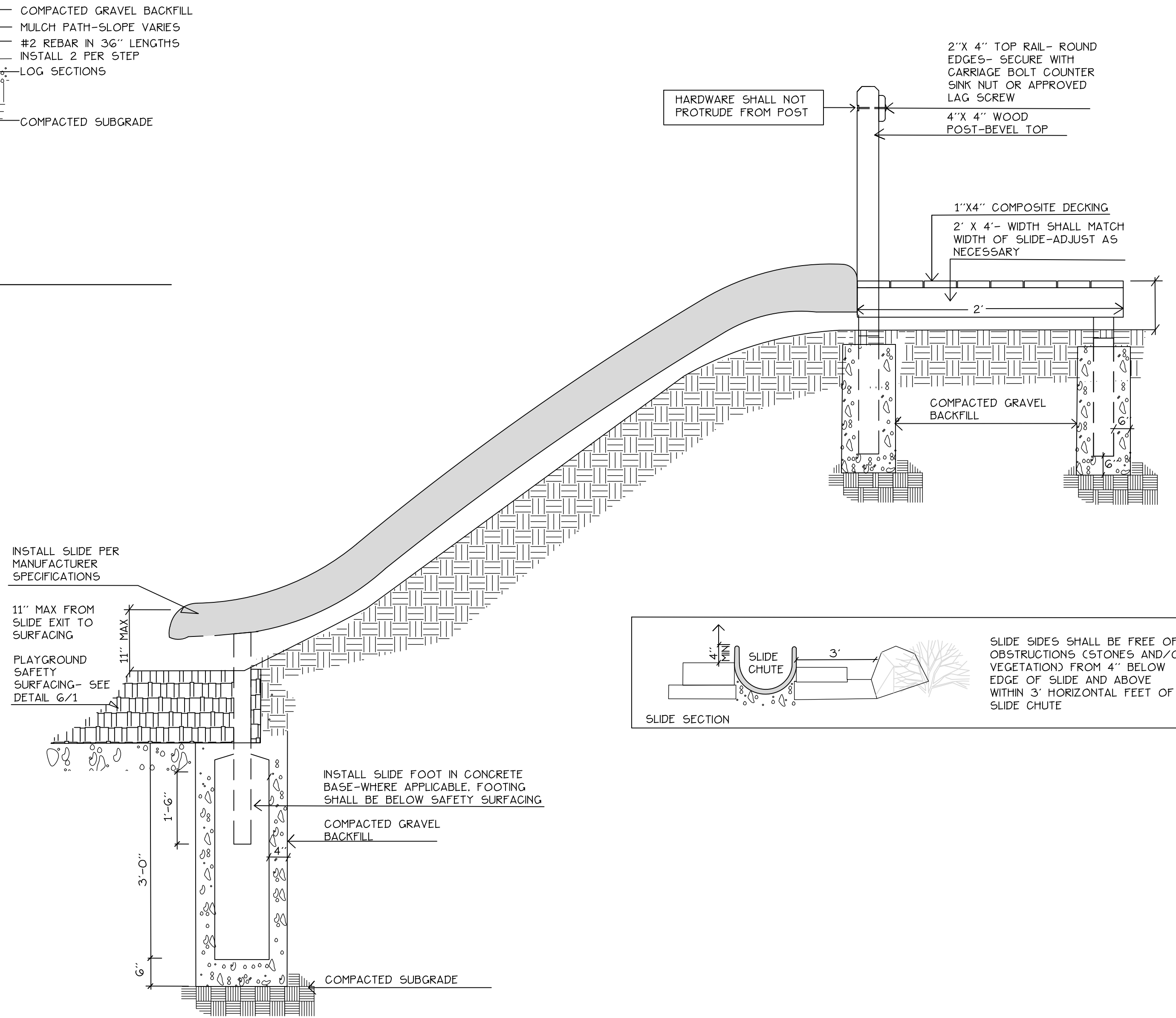

8 HILL SLIDE
L8 NOT TO SCALE

LOG EDGING, SEE PLAN-
SET BASE OF LOG
SLIGHTLY BELOW GRADE TO
PREVENT MOVEMENT.

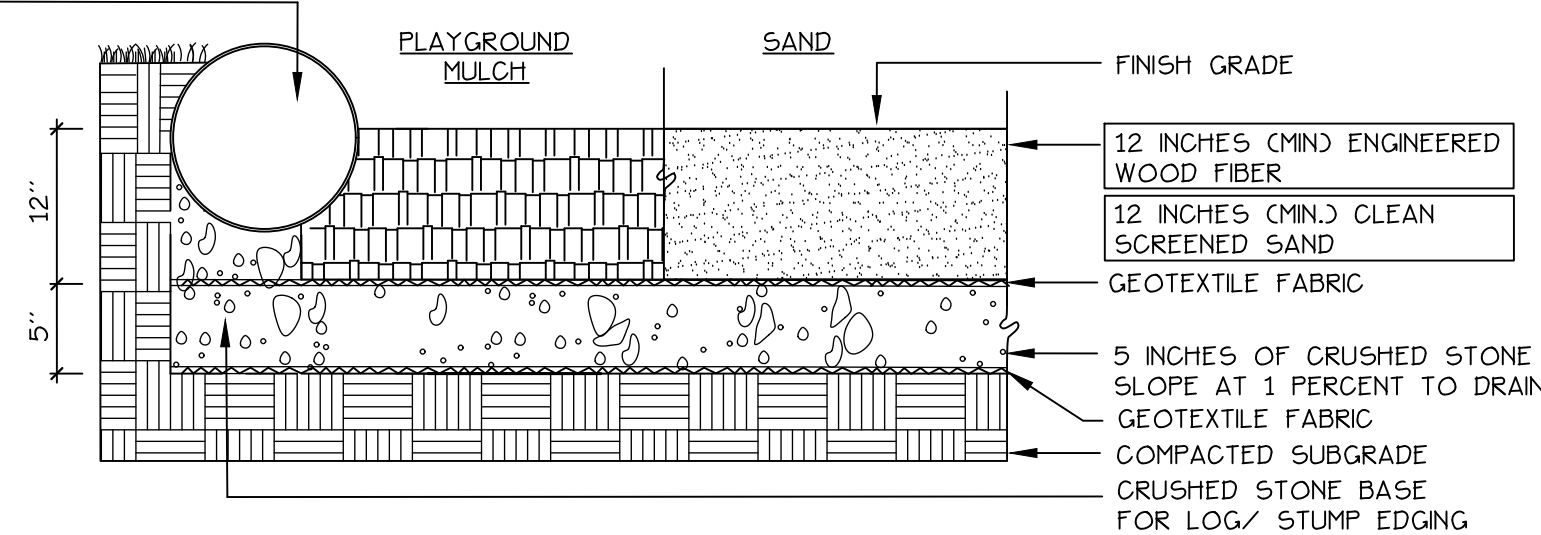

9 PLAYGROUND SAFETY SURFACE
L8 NOT TO SCALE

Prepared For:

Brunswick School Dept.
48 Federal Street
Brunswick, Maine

Prepared By:

Sashie Misner
ME licensed landscape architect

Portland, Maine 04103
phone: (207) 406. 0734
email: semisner@gmail.com

Kate Furbish Playground
Brunswick, Maine
75 Jordan Avenue

Date:

MARCH 17, 2020

Issued For:

BIDDING

Revisions:

Reproduction or reuse of
this document without the
expressed written consent of
Sashie Misner is prohibited.

Title:

PLAYGROUND
SITE DETAILS

Scale: 1"=20'

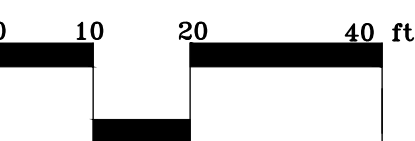

North:

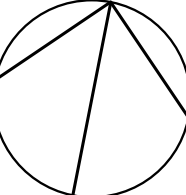

Sheet No.:

L8