

PARKING LOT

PRE-K FENCED
PLAY AREA

gate

BUILDING

APPROXIMATE
TREE LINE

TREE PLATFORM

HORIZONTAL
NET
CLIMBER

ARBOUR

SPINNER

DIG AREA /
MUD KITCHEN

CLIMBER

SNOW STORAGE /
LAWN AREA

ASPHALT PLAY AREA

SWINGS

LOG MAZE

LOOSE PARTS

OUTDOOR
CLASSROOM

GENERAL NOTES

1. EXISTING CONDITIONS AND TOPOGRAPHIC SURFACE DATA FROM PLAN TITLE "BRUNSWICK ELEMENTARY, SITE GRADING AND DRAINAGE PLAN(SHEET C-102)" BY ATLANTIC REGIONAL ENGINEERING, INC. SHALL BE USED UNLESS OTHERWISE NOTED.
2. ANY DISCREPANCIES BETWEEN DRAWINGS, NOTES AND SPECIFICATIONS SHALL BE RESOLVED BY THE ARCHITECT BEFORE ANY CONSTRUCTION BEGINS.
3. CONTRACTOR SHALL VERIFY ALL PERMITS AND GRANTS ON THE PROJECT AND FOR THE PROJECT AND RESOLUTION FROM TO ANY FURTHER WORK.
4. CONTRACTOR SHALL FIELD VERIFY LOCATION AND DEPTH OF ALL EXISTING UTILITIES WITH THE FIELD ENGINEER AND SHALL BE RESPONSIBLE FOR ANY DAMAGE TO EXISTING UTILITIES. THE CONTRACTOR SHALL BE RESPONSIBLE FOR THE LOCATION AND/OR THE DEPTH OF ALL UTILITIES. THE CONTRACTOR SHALL BE RESPONSIBLE FOR THE LOCATION AND/OR THE DEPTH OF ALL UTILITIES. THE CONTRACTOR SHALL BE RESPONSIBLE FOR THE LOCATION AND/OR THE DEPTH OF ALL UTILITIES. THE CONTRACTOR SHALL BE RESPONSIBLE FOR THE LOCATION AND/OR THE DEPTH OF ALL UTILITIES.
5. CONTRACTOR SHALL NOTIFY THE STATE (1-800-344-7233) PRIOR TO EXCAVATION.
6. CONTRACTOR SHALL AVOID ALL AREAS NOT RECOMMENDING EXCAVATION. CONTRACTOR SHALL NOT EXCAVATE THESE AREAS AND SHALL PRESERVE EXISTING VEGETATION.
7. CONTRACTOR SHALL LOAM AND SEED ALL GRADED AND DISTURBED AREAS NOT OTHERWISE SPECIFIED.
8. MAINTAIN MANUFACTURER RECOMMENDED SAFETY SPACED ZONE AROUND ALL PLAY EQUIPMENT.
9. LOG PILING SHALL BE NOT RESISTANT WARRIES SUCH AS CEDARS, BLACK LOCUSTS AND WHITE OAK.
10. SPECIALTY SHALL BE 13'-3" IN DIAMETER AND TREE OF EXPOSED SWAMP EDGE SHALL 1/3 IN DIAMETER.
11. NOTIFY EMPLOYER FOR MANUFACTURER'S RECOMMENDATIONS. ALL FOOTINGS SHALL OBTAIN A MINIMUM GRADE COORDINATE LAYOUT WITH PROJECT LANDSCAPE ARCHITECT.
12. PROVIDE SMOOTH TRANSITION WHERE NEW WORK MEETS EXISTING.

LEGEND

EXISTING	PROPOSED
CHAIN LINK FENCE	CHAIN LINK FENCE
CATCH BASIN	CATCH BASIN
LIGHT POLE	LIGHT POLE
WOOD STORAGE TRUCK	WOOD STORAGE TRUCK
DECIDUOUS TREE	DECIDUOUS TREE
EVERGREEN TREE	EVERGREEN TREE
SHRUB	SHRUB
VERTICAL LOG EDGING	VERTICAL LOG EDGING
LOG /BORDER EDGING	LOG /BORDER EDGING
12" DEPTH WOOD TREK	12" DEPTH WOOD TREK
SAFETY SURFACE	SAFETY SURFACE

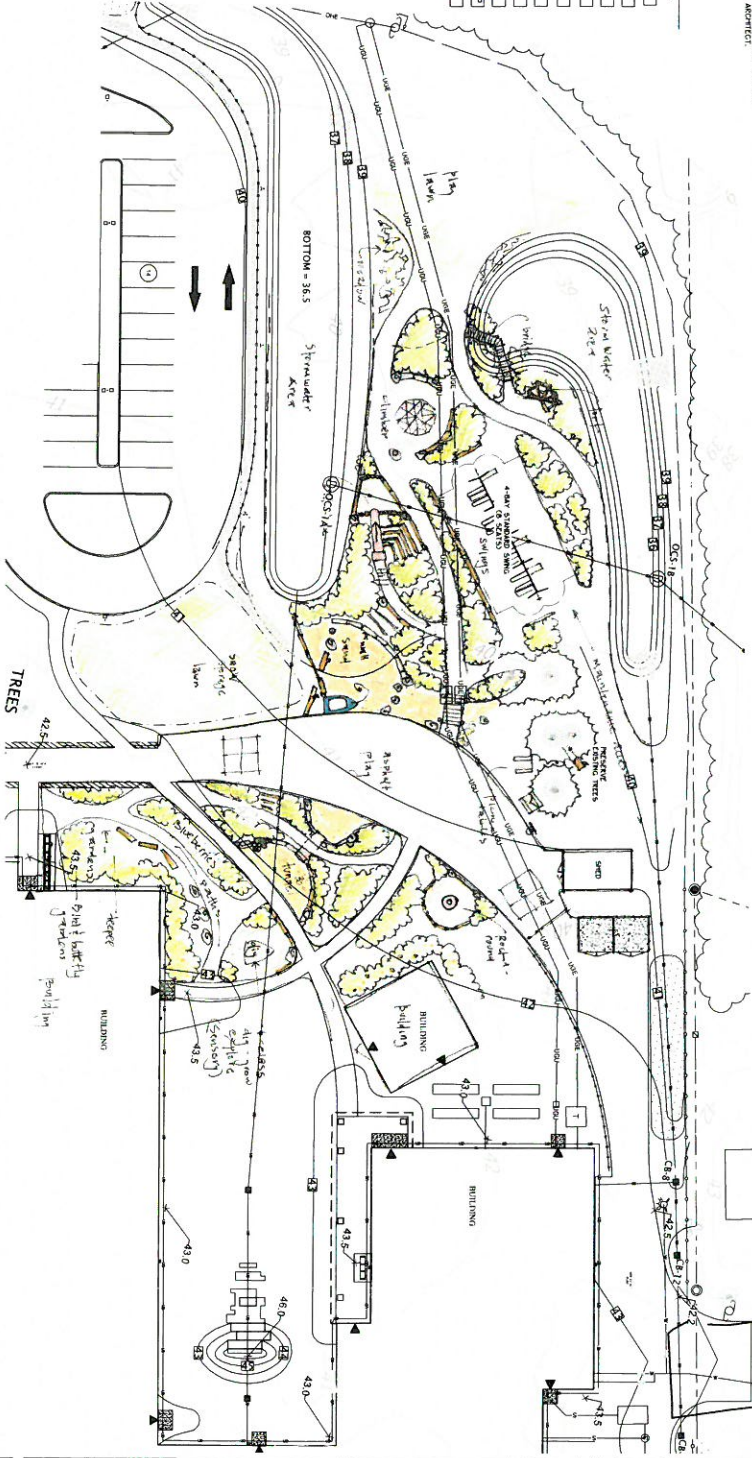

Kate Furbish Playground
 75 Jordan Avenue
 Brunswick, Maine

Prepared For:
 Brunswick School Dept.
 46 Federal Street
 Brunswick, Maine

Prepared By:
 Shibley, Mearns & Associates
 10077 Old York Road
 Brunswick, Maine 04004
 Phone: (207) 738-9224
 Fax: (207) 738-9224
 Email: info@shibley.com

Date: OCTOBER 8, 2018

Issued For: SERVICE

Revision:

Approval of Name of Project and Location of Project to be shown on drawings shall be provided by the Client.

THIS PLAYGROUND LAYOUT PLAN (WEST)

Scale: 1"=20'

North

Sheet No. **2**

